

1006

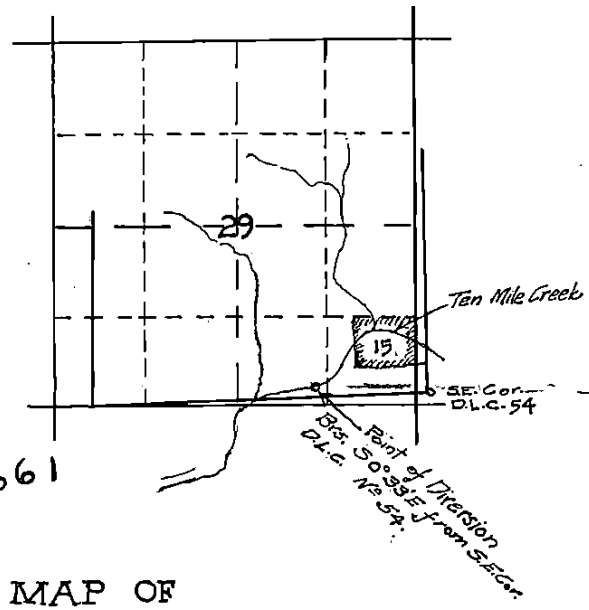
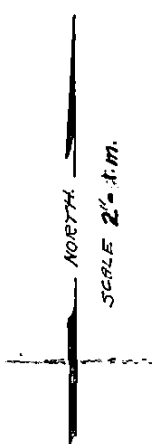

Application No. 10661
 Permit No. 7296

MAP OF
 RATHKEY IRRIGATION SYSTEM

SEC. 29 T28S R7W W.M.
 DOUGLAS COUNTY OREGON

OFFICE OF
 H.L. EPPSTEIN COUNTY SURVEYOR

CERTIFICATE OF SURVEYOR

I H.L. EPPSTEIN OF ROSEBURG OREGON DO HEREBY CERTIFY THAT THIS MAP WAS MADE FROM NOTES TAKEN DURING AN ACTUAL SURVEY MADE BY ME ON APRIL 9TH 1926 AND THAT IT CORRECTLY REPRESENTS THE WORKS DESCRIBED IN THE ACCOMPANYING APPLICATION TOGETHER WITH THE STREAMS AND OTHER DITCHES IN THE IMMEDIATE VICINITY

H. L. Eppstein
 REGISTERED PROFESSIONAL ENGINEER

OREGON NO 1011

DATE OF REGISTRATION NOV. 8. 1920