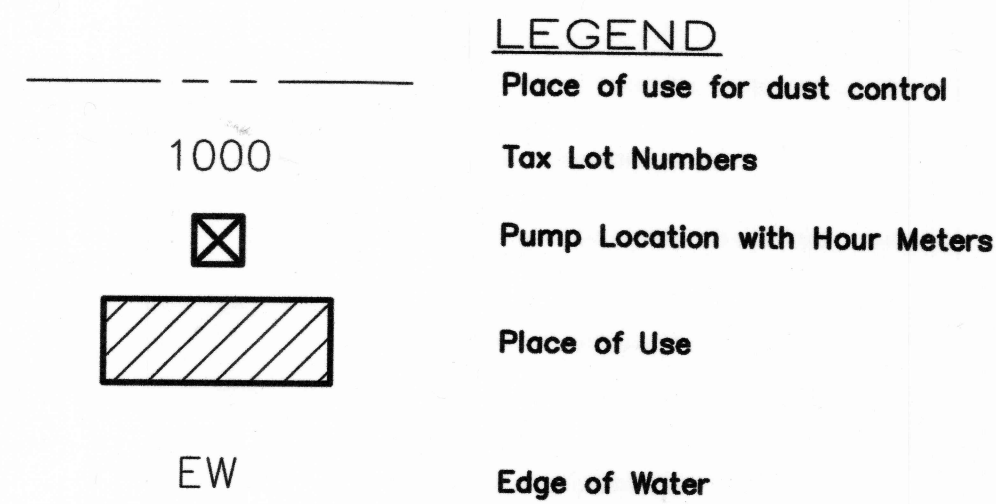
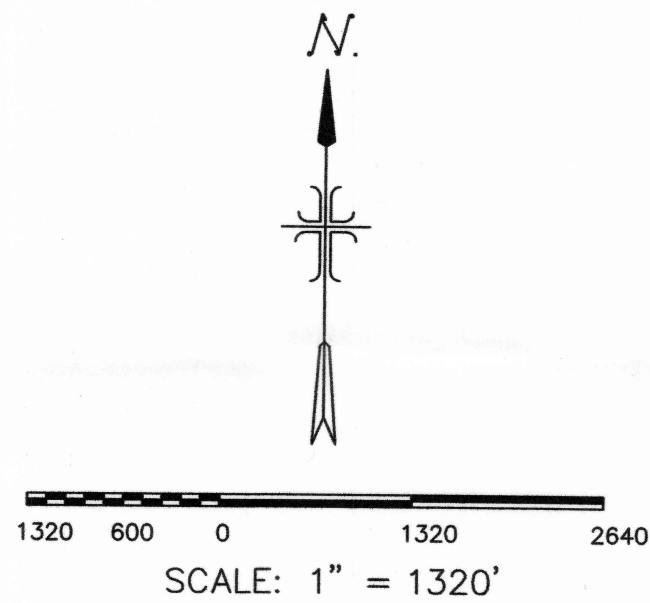
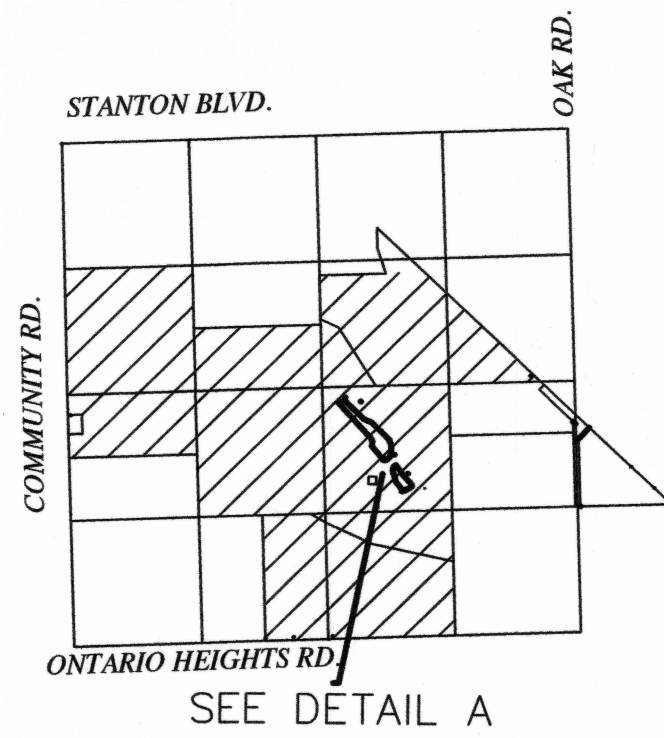
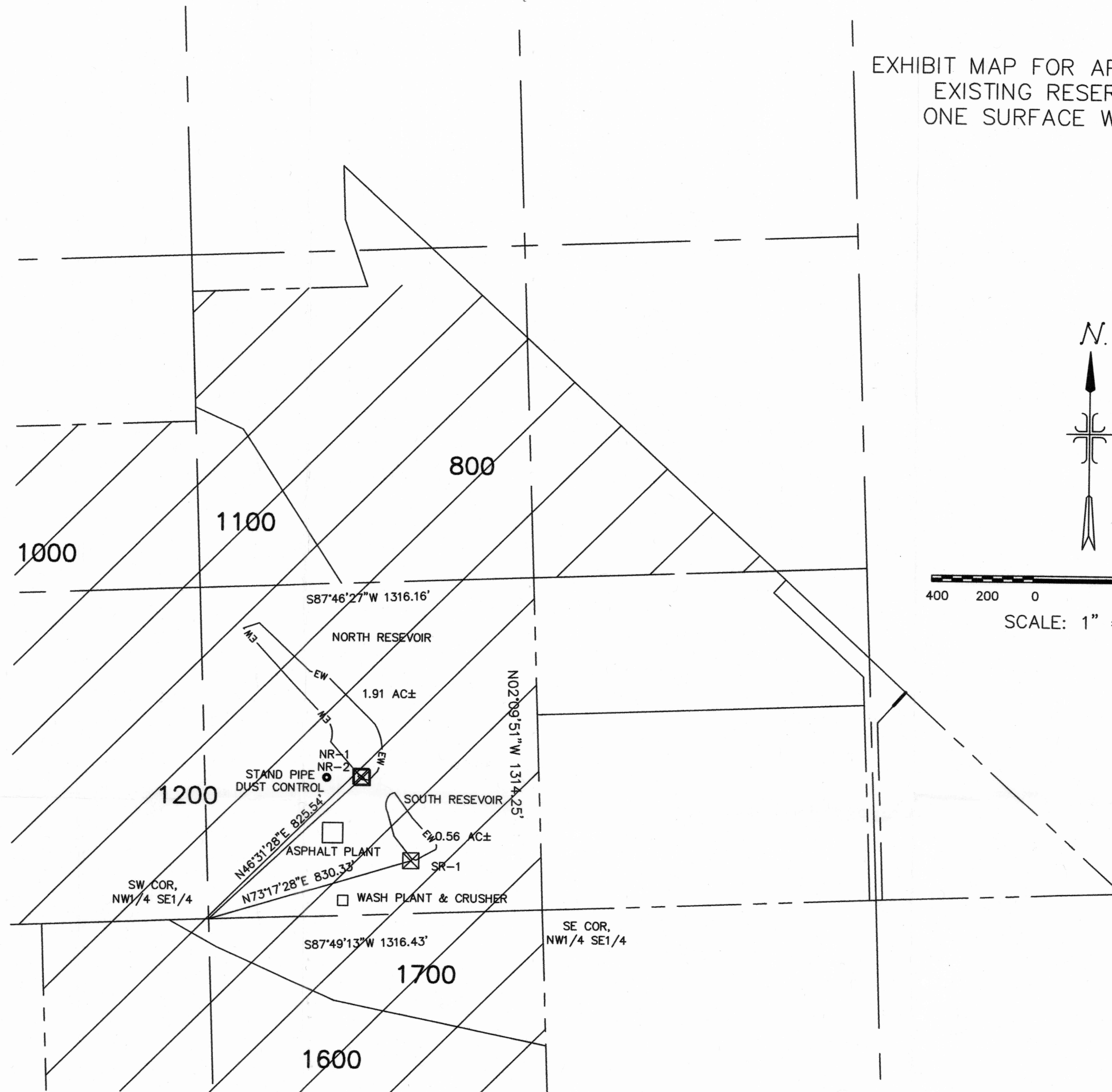

EXHIBIT MAP FOR APPLICATIONS FOR  
EXISTING RESERVOIRS AND  
ONE SURFACE WATER RIGHT



NOTE:  
THIS MAP IS FOR THE PURPOSE OF IDENTIFYING THE LOCATION OF WATER RIGHTS ONLY AND IS NOT INTENDED TO PROVIDE LEGAL DIMENSIONS OF PROPERTY LINES. TIES TO SW CORNER OF THE NW1/4 SE1/4 FOR PUMP NR-1, NR-2 AND SR-1 ARE ALSO TIES TO RESERVOIR DAMS. PUMPS ARE LOCATED AT THE WESTERLY CORNERS OF RESERVOIRS AT DAM.

NOTE:  
HOUR METERS ARE LOCATED AT THE PUMPS, IN ELECTRICAL PANELS. A FLOW METER IS LOCATED AT THE ASPHALT PLANT.



DETAIL A

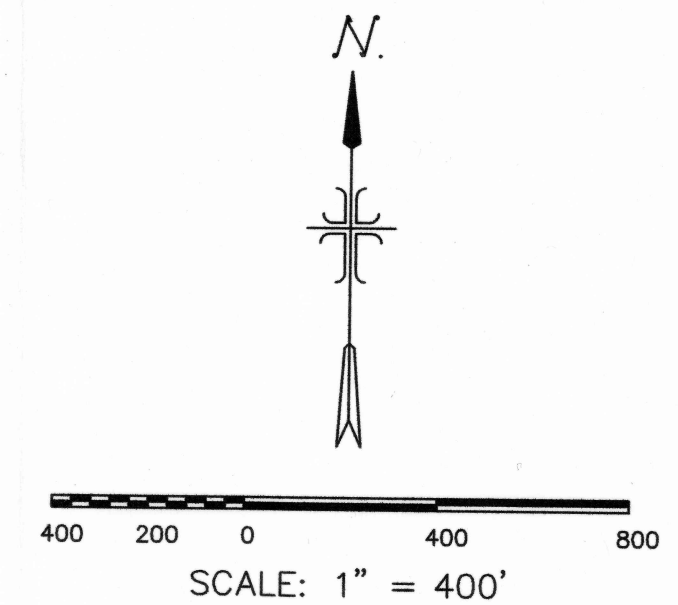

EXHIBIT MAP FOR WATER RIGHTS LYING IN  
A PORTION OF SECTION 19, TOWNSHIP 17 S,  
RANGE 47 EAST, OF THE WILLAMETTE MERIDIAN,  
MALHEUR COUNTY, OREGON

RECEIVED

JAN 12 2018

OWRD

RECEIVED

JAN 11 2018

OWRD

WATER RIGHTS EXHIBIT MAP			
SEUBERT EXCAVATORS, INC.			
A PORTION OF THE NW1/4 OF SE1/4 OF SECTION 19, T. 17 S., R. 47 E., W.M., MALHEUR COUNTY, OREGON			
REVISED 12-12-17	DR: SPS	CK: MH	SHEET: 1 OF 1
DATE: December 12, 2017		FILE: 7504-03 WATER RIGHTS EXHIBIT 121217.dwg	
		DAVID EVANS AND ASSOCIATES INC. 9925 EMERALD ST BOISE, ID PHONE: 208-585-5858	

831005-588198

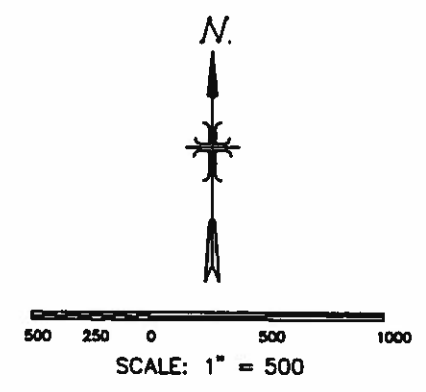
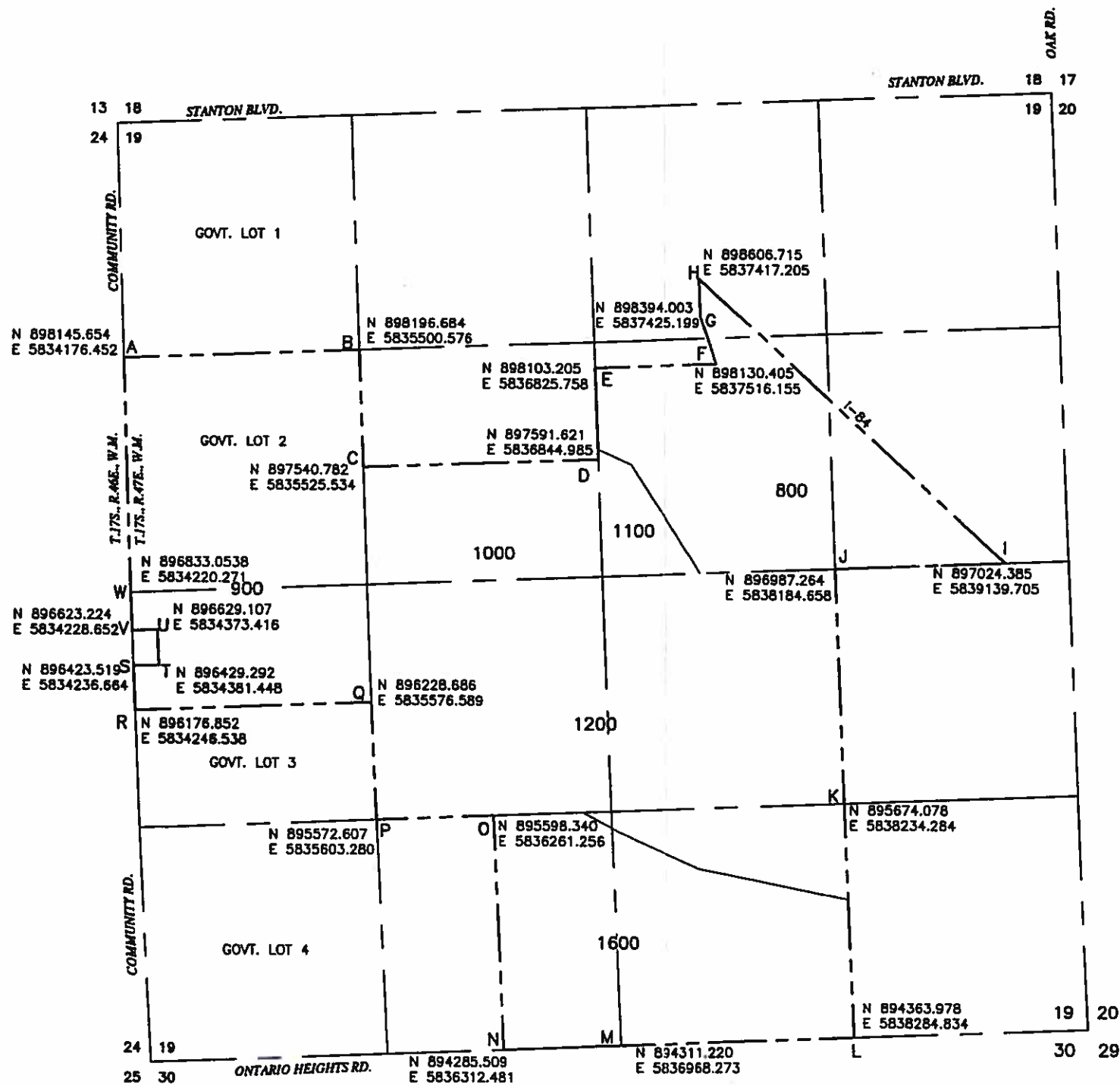

THE COORDINATES SHOWN HEREON, ARE NAD 83, STATE PLANE GRID COORDINATES, U.S. SURVEY FEET. IN ORDER TO ACHIEVE MODIFIED GROUND COORDINATES, APPLY A COMBINED SCALE FACTOR OF 0.999902618426.

POINT	LATITUDE	LONGITUDE
A	N44.079000	W117.025148
B	N44.078989	W117.010105
C	N44.077189	W117.020114
D	N44.077178	W117.015090
E	N44.078582	W117.015082
F	N44.078578	W117.012453
G	N44.079311	W117.012758
H	N44.079895	W117.012754
I	N44.075361	W117.008456
J	N44.075368	W117.010093
K	N44.071784	W117.010113
L	N44.068167	W117.010128
M	N44.066173	W117.015141
N	N44.066177	W117.017638
O	N44.071781	W117.017625
P	N44.071786	W117.020130
Q	N44.073587	W117.020128
R	N44.073598	W117.025193
S	N44.074274	W117.025191
T	N44.074273	W117.024840
U	N44.074821	W117.024839
V	N44.074822	W117.025190
W	N44.075398	W117.025189

RECEIVED  
 JAN 12 2016  
 OWRD  
 RECEIVED  
 JAN 11 2018  
 OWRD

REGISTERED  
 PROFESSIONAL  
 LAND SURVEYOR  
*Walter L. Neitz* 5/28/14  
 OREGON  
 JULY 11, 1988  
 WALTER L. NETZ  
 813  
 LIC. EXP. 12/31/14

DOGAMI ID NO. 23-0015, PERMIT BOUNDARY MAP

NARRATIVE:

THE PURPOSE OF THIS MAP IS TO SHOW THE CURRENT PERMIT BOUNDARY OF TAX LOTS 900, 1000, 1100, 800, 1200 AND 1600.

BASIS OF BEARING:

OREGON STATE PLANE COORDINATE SYSTEM  
 NAD 1983, SOUTH ZONE (3602)

PREPARED FOR:

SEUBERT EXCAVATORS, INC.  
 DOGAMI ID NO. 23-0015, Canyon No. 1

DOGAMI PERMIT BOUNDARY EXHIBIT MAP FOR  
 SEUBERT EXCAVATORS, INC.

GOVERNMENT LOT 2, THE SOUTH 1/2 OF THE SE1/4SW1/4, A PORTION OF THE SW1/4SW1/4, A PORTION OF THE SW1/4SW1/4, A PORTION OF THE SW1/4SW1/4, THE SW1/4SW1/4, THE SW1/4SW1/4, THE EAST 1/2 OF THE SE1/4SW1/4, THE NE1/4SW1/4, AND A PORTION OF THE NORTH 1/2 OF GOVERNMENT LOT 3, OF SECTION 18, T. 17 S., R. 47 E., W.M., MALHEUR COUNTY, OREGON

SCALE: 1" = 500' DR: SPS CK: WLN SHEET: 1 OF 1  
 DATE: May 28, 2014 FILE: 2504-02 OREGON PERMIT BOUNDARY GRID

**ALS**  
 Surveyors • Planners  
 1103 West Main Street  
 Middleton, Idaho  
 208-585-5858

S-08498