

East Permit Place of Use
Map Frame A

NOWA

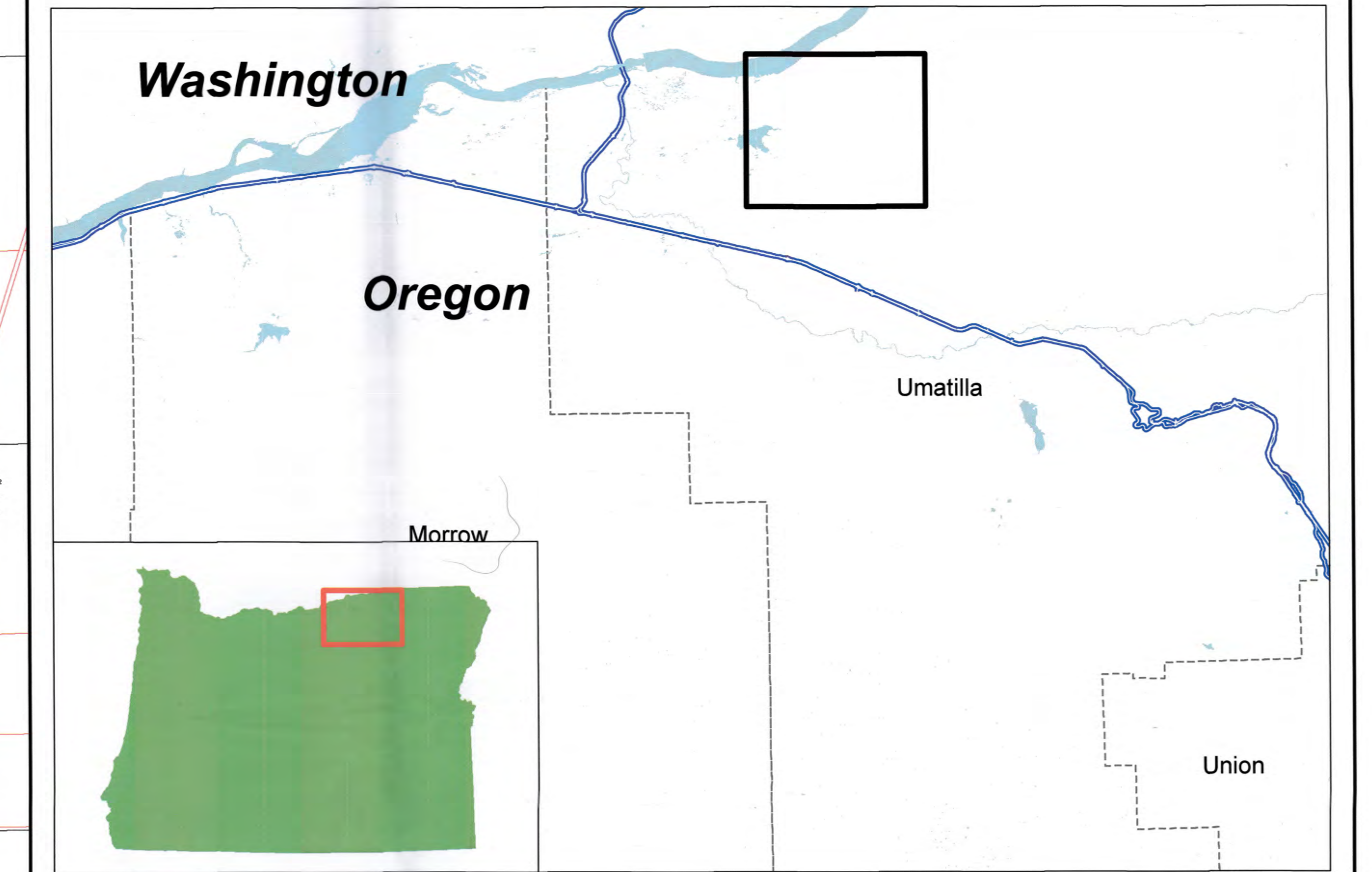

Legend

- Proposed Pump Station
- Proposed Pipeline Route
- ▨ Proposed Place of Use - East
- Existing Pump Stations
- Existing Delivery Systems
- Surface water
- Groundwater
- Storage
- ▨ Surface water, primary
- ▨ Surface water, supplemental
- ▨ Groundwater, primary
- ▨ Groundwater, supplemental
- ▨ Storage, primary
- ▨ Storage, supplemental
- Surface Water
- Groundwater
- Storage

1 inch = 0.25 miles

This map was prepared for the purpose of identifying the location of a water right only and it is not intended to provide legal dimension or locations of property ownership lines.

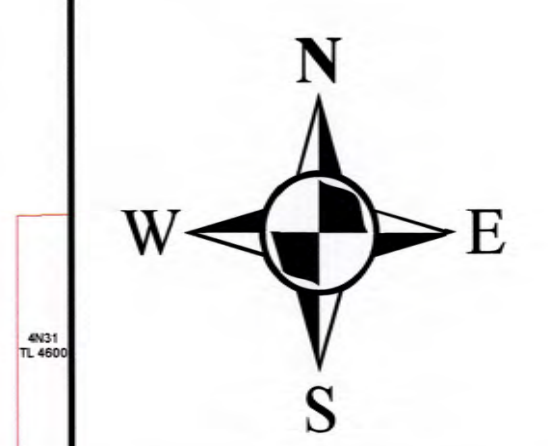

Projection: OR State Plane North
Datum: NAD 1983
Date 4/6/2016
Data Sources:



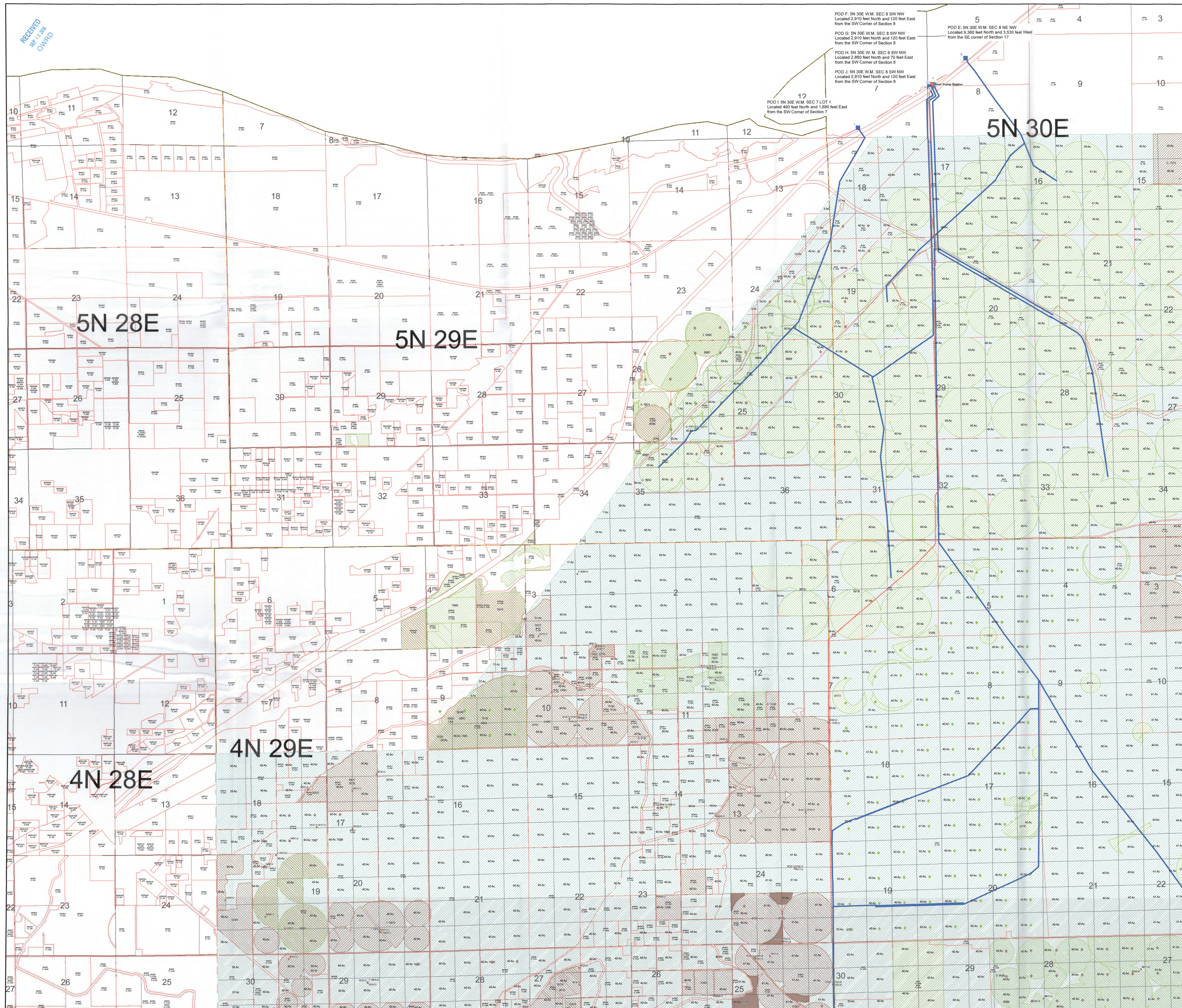

RECEIVED
SEP 13 2016
OW/WD

POD F: 5N 30E W.M. SEC 8 SW NW
Located 2,970 feet North and 120 feet East
from the SW Corner of Section 8

POD G: 5N 30E W.M. SEC 8 SW NW
Located 2,970 feet North and 120 feet East
from the SW Corner of Section 8

POD H: 5N 30E W.M. SEC 8 SW NW
Located 2,860 feet North and 70 feet East
from the SW Corner of Section 8

POD J: 5N 30E W.M. SEC 8 SW NW
Located 2,970 feet North and 120 feet East
from the SW Corner of Section 8

POD I: 5N 30E W.M. SEC 7 LOT 1
Located 460 feet North and 1,690 feet East
from the SW Corner of Section 7

POD E: 5N 30E W.M. SEC 8 NE NW
Located 9,380 feet North and 3,530 feet West
from the SE corner of Section 17

East Permit Place of Use Map Frame B

NOWA

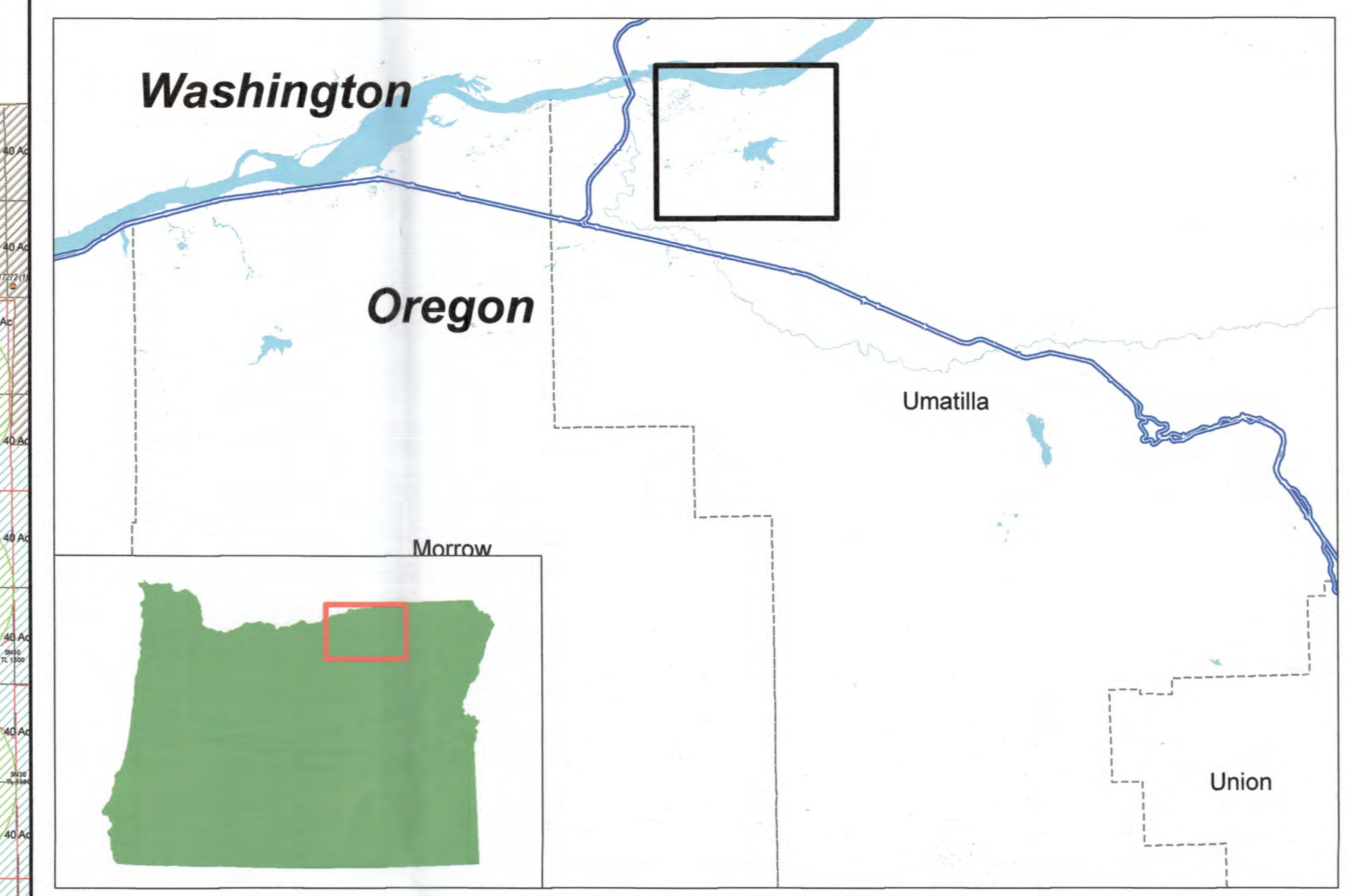

Legend

- Proposed Pump Station
- Proposed Pipeline Route
- Proposed Place of Use - East
- Existing Pump Stations
- Existing Delivery Systems
- Surface water
- Groundwater
- Storage
- Surface water, primary
- Surface water, supplemental
- Groundwater, primary
- Groundwater, supplemental
- Storage, primary
- Storage, supplemental
- Surface Water
- Groundwater
- Storage

1 inch = 0.25 miles

This map was prepared for the purpose of identifying the location of a water right only and it is not intended to provide legal dimension or locations of property ownership lines.

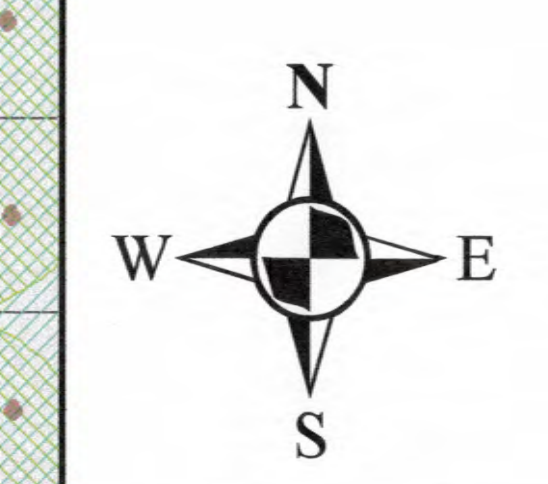

Projection: OR State Plane North
Datum: NAD 1983
Date 4/6/2016
Data Sources:



RECEIVED
SEP 12 2016
OWED

East Permit Place of Use Map Frame C

NOWA

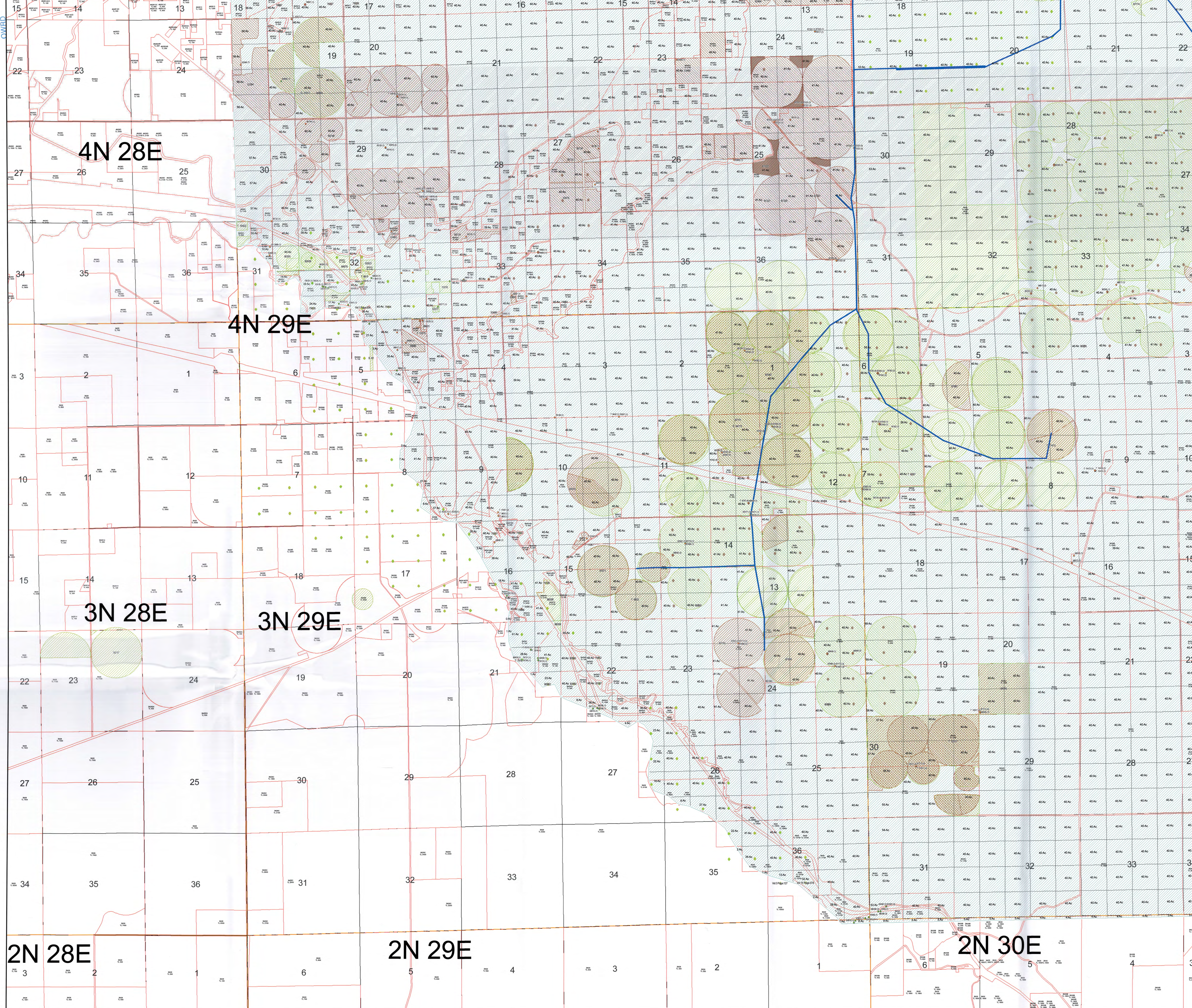
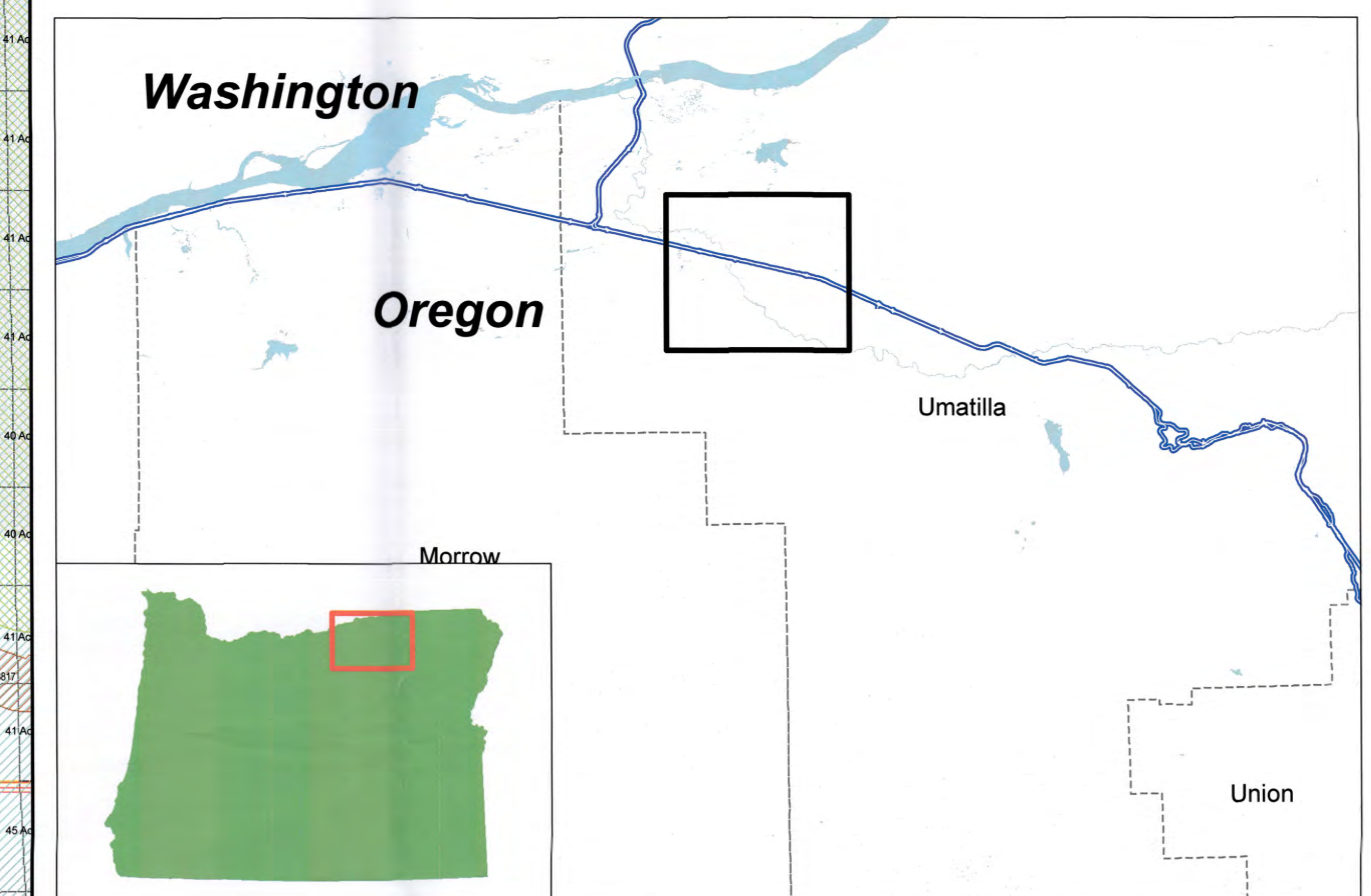

- ### Legend
- Proposed Pump Station
 - Proposed Pipeline Route
 - ▨ Proposed Place of Use - East
 - Existing Pump Stations
 - Existing Delivery Systems
 - Surface water
 - Groundwater
 - Storage
 - Surface water, primary
 - Surface water, supplemental
 - Groundwater, primary
 - Groundwater, supplemental
 - Storage, primary
 - Storage, supplemental
 - Surface Water
 - Groundwater
 - Storage

1 inch = 0.25 miles

This map was prepared for the purpose of identifying the location of a water right only and it is not intended to provide legal dimension or locations of property ownership lines.

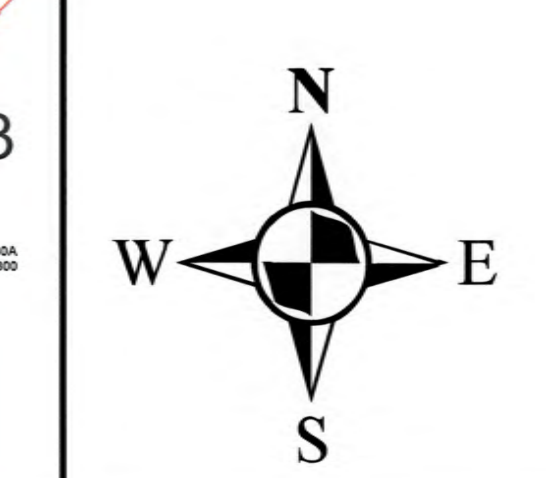

Projection: OR State Plane North
 Datum: NAD 1983
 Date 4/6/2016
 Data Sources:



2N 28E

2N 29E

2N 30E

3N 28E

3N 29E

4N 28E

4N 29E

**East Permit Place of Use
Map Frame D**

NOWA

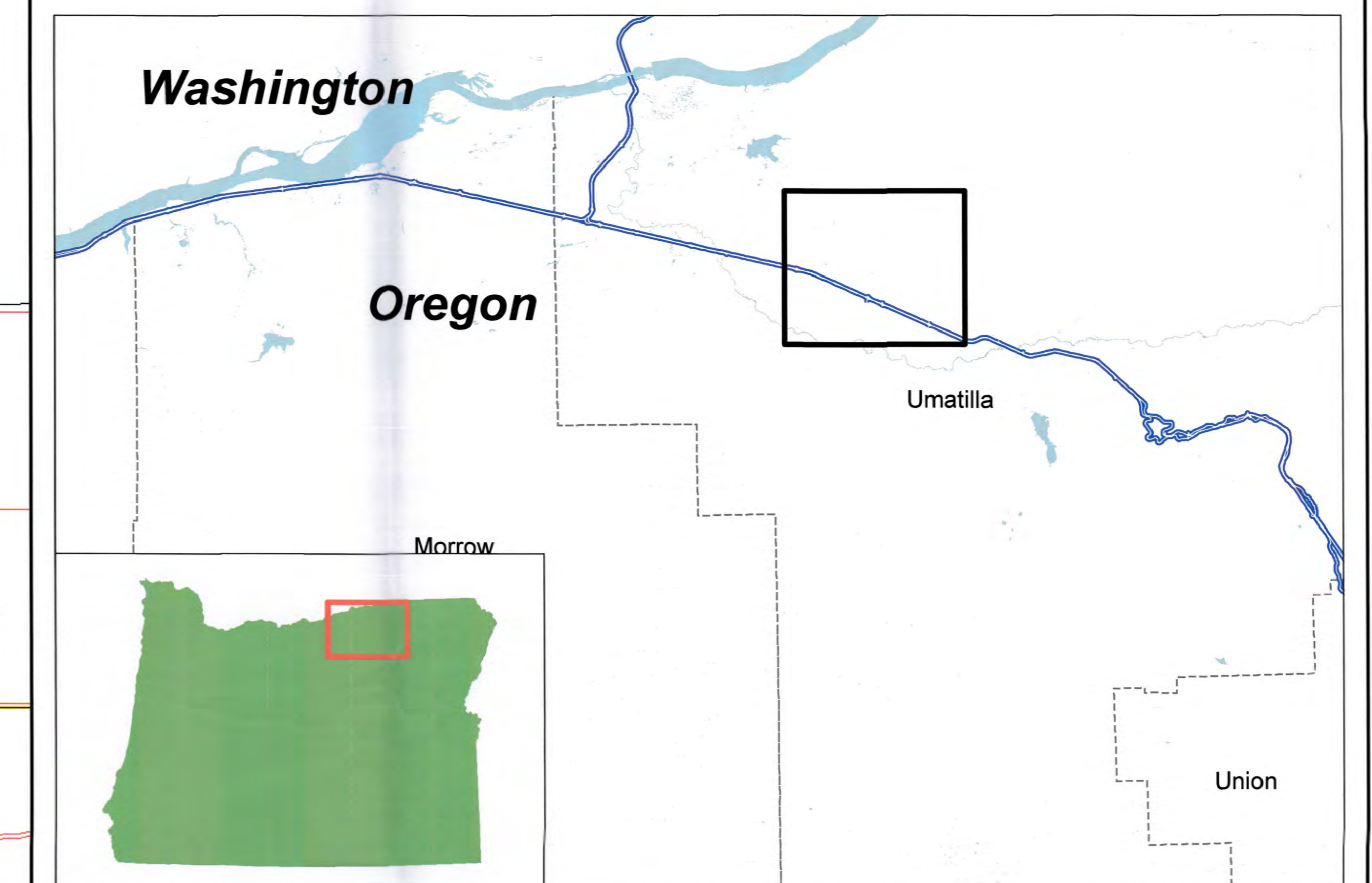

Legend

- Proposed Pump Station
- Proposed Pipeline Route
- ▨ Proposed Place of Use - East
- Existing Pump Stations
- Existing Delivery Systems
- Surface water
- Groundwater
- Storage
- ▨ Surface water, primary
- ▨ Surface water, supplemental
- ▨ Groundwater, primary
- ▨ Groundwater, supplemental
- ▨ Storage, primary
- ▨ Storage, supplemental
- Surface Water
- Groundwater
- Storage

1 inch = 0.25 miles

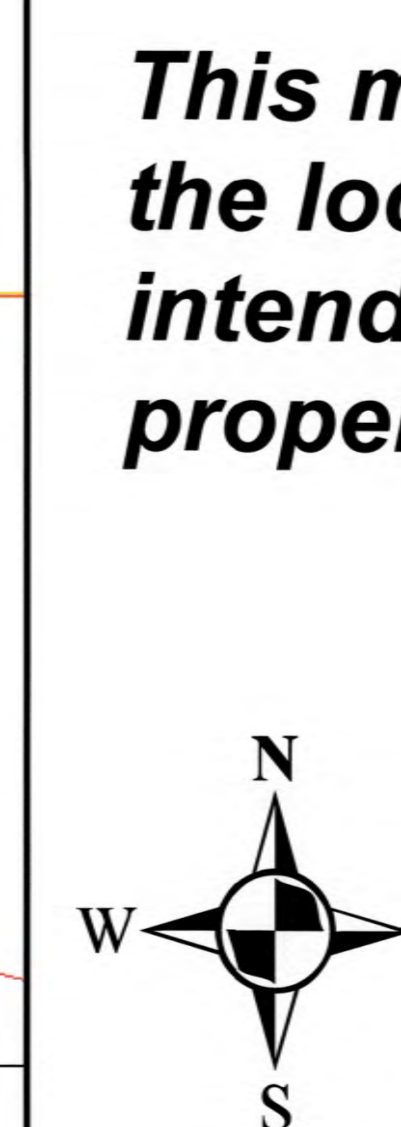

This map was prepared for the purpose of identifying the location of a water right only and it is not intended to provide legal dimension or locations of property ownership lines.

Projection: OR State Plane North
Datum: NAD 1983
Date 4/6/2016
Data Sources:

