

**Map to Accompany Application
For Permit, In the Name of
Parsons Family Trust**

T. 4S., R. 3W., WM

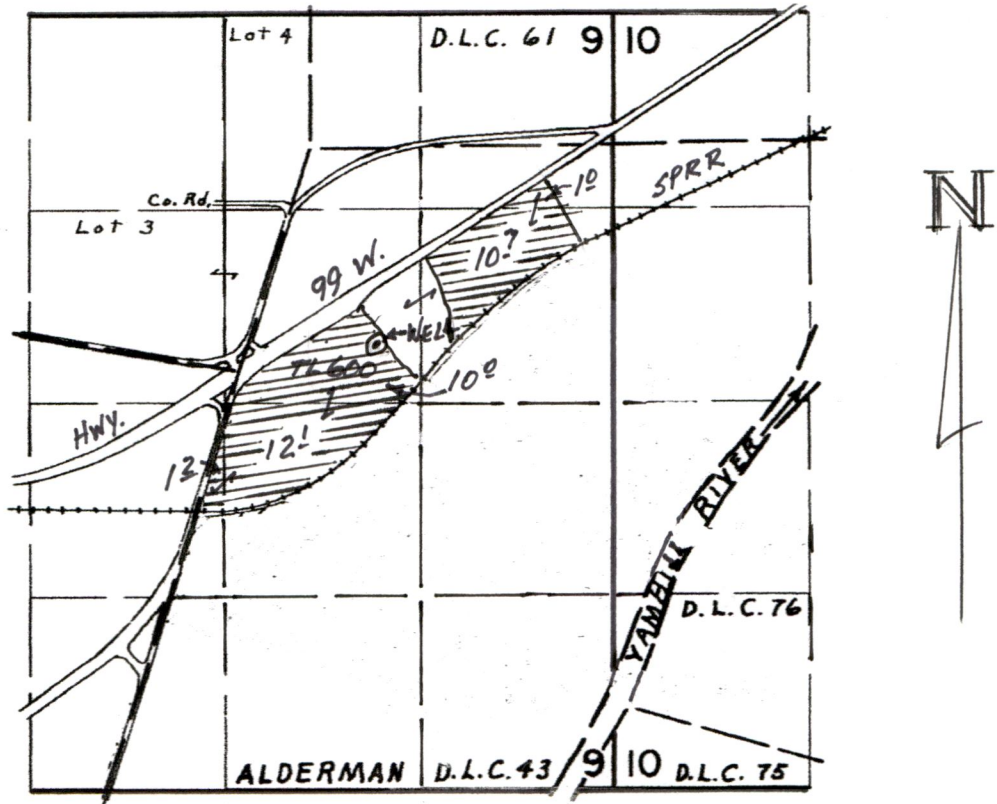

Scale ; 1" = 1,320'

Well Located: 1360' S. & 460' E. from the NW Corner Alderman DLC 43

This map is for the purpose of identifying the location of water rights only, and is not Intended to provide legal dimensions or locations of property lines.

RECEIVED
JAN 26 2018
OWRD

AK
1/21/2018