

RECEIVED
 JAN 25 2018
 OWRD

Sources: Esri, HERE, DeLorme, Intermap, increment P Corp., GEBCO, USGS, FAO, NPS, NRCAN, GeoBase, IGN, Kadaster NL, Ordnance Survey, Esri Japan, METI, Esri China (Hong Kong), swisstopo, MapmyIndia, © OpenStreetMap contributors, and the GIS User Community

The information on this map was derived from digital databases on the Lane County regional geographic information system. Care was taken in the creation of this map, but is provided "as is". Lane County cannot accept any responsibility for errors, omissions or positional accuracy in the digital data or the underlying records. Current plan designation, zoning, etc., for specific parcels should be confirmed with the appropriate agency. There are no warranties, expressed or implied, accompanying this product. However, notification of any errors will be appreciated.

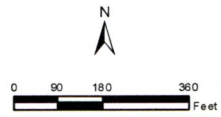

1805063000601

G-18601

Groundwater Application Map – Guilford

T. 18 S. R. 5 W. Sec. 6, Tax Lot 601

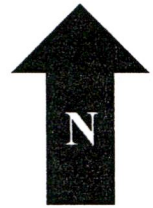
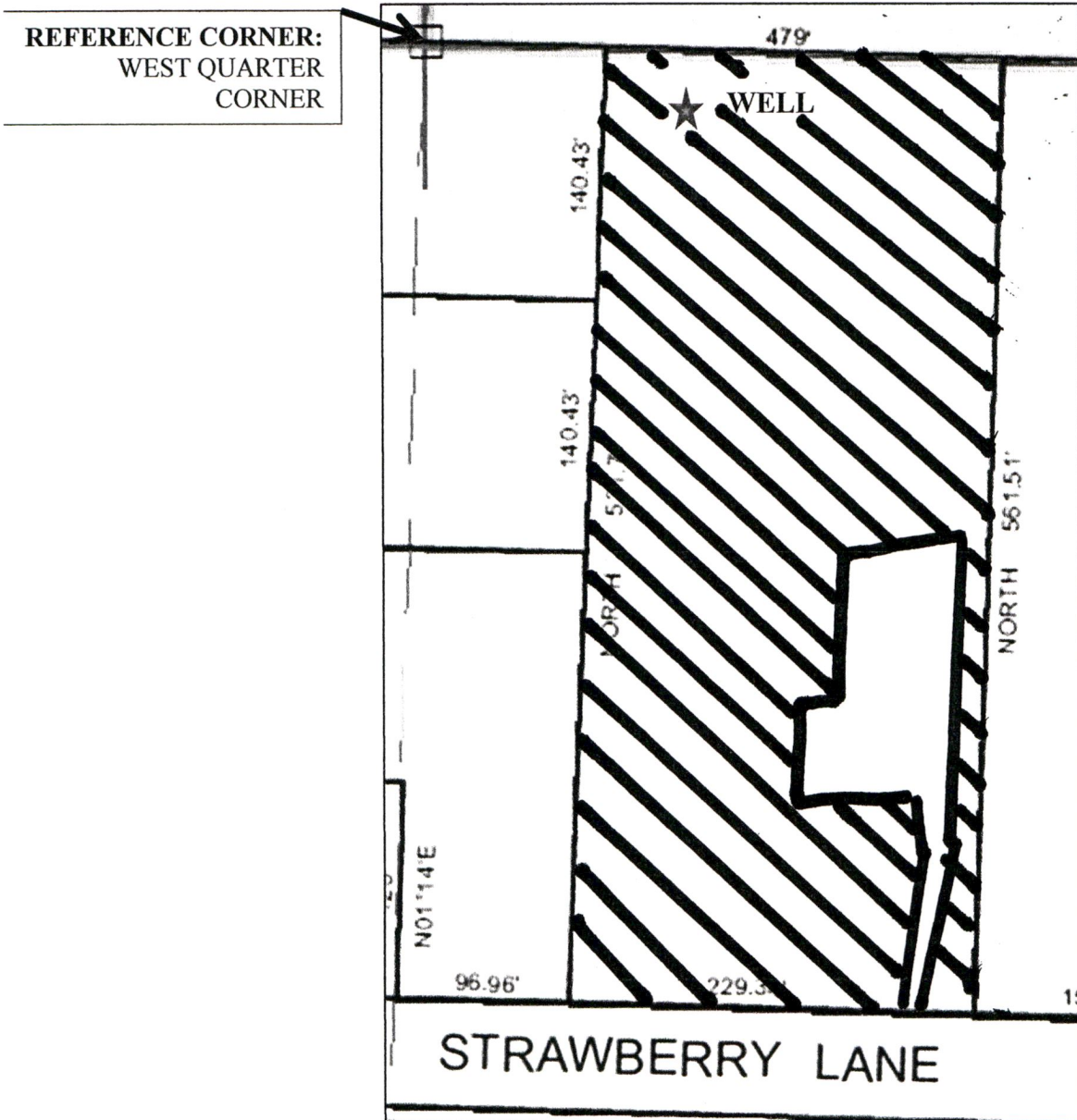

1 INCH = 100 FEET



IRRIGATION: 1.76 ACRES

EXISTING POINT OF APPROPRIATION:

41.5 FEET SOUTH AND 147 FEET EAST OF THE REFERENCE CORNER

RECEIVED

JAN 25 2018

OWRD

G-18601