

MAP TO ACCOMPANY APPLICATION  
TO ADD POINTS OF APPROPRIATION AND  
PLACE OF USE FOR  
ANDY ROOT

RECEIVED BY OWRD

APR 18 2014

SALEM, OR

TAX LOTS 100, 200, 1900, 2000, 2100, 2200, & 2400  
IN SECTIONS 29-34, TOWNSHIP 22 SOUTH, RANGE 32.5 EAST, W.M.  
HARNEY COUNTY, OREGON

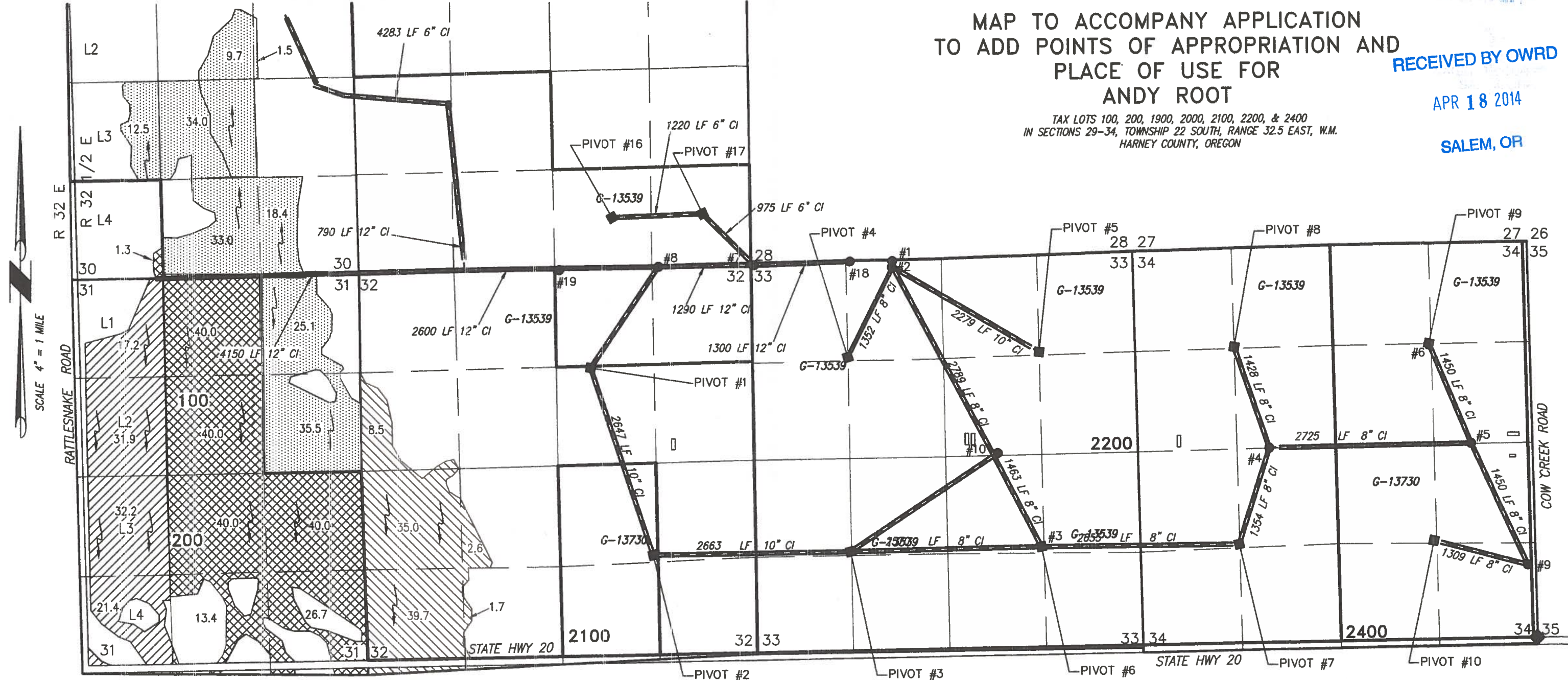

THIS MAP IS FOR THE PURPOSE OF LOCATING A WATER  
RIGHT ONLY AND HAS NO INTENT TO PROVIDE LEGAL  
DIMENSIONS OR THE LOCATION OF PROPERTY LINES

— — — — —  
BURIED STEEL PIPE

- 102.7 ACRES SUPPLEMENTAL IRRIGATION FROM WELLS 1-10, 18 & 19, AS SHOWN. PRIMARY RIGHT IS C-14574.
- 201.4 ACRES SUPPLEMENTAL IRRIGATION FROM WELLS 1-10, 18 & 19, AS SHOWN. PRIMARY RIGHT IS C-14584.
- 87.5 ACRES SUPPLEMENTAL IRRIGATION FROM WELLS 1-10, 18 & 19, AS SHOWN. PRIMARY RIGHT IS C-14581.
- 167.3 ACRES SUPPLEMENTAL IRRIGATION FROM WELLS 1-10, 18 & 19, AS SHOWN. PRIMARY RIGHT IS C-14585.

PROJECT No. 11-040

PREPARED AT THE REQUEST OF:

**ANDY ROOT**  
524 HIGHWAY 20 N  
HINES, OR 97738

**ALL POINTS ENGINEERING  
& SURVEYING, INC.**

P.O. BOX 767  
TERREBONNE, OREGON 97760  
(541) 548-5833 PH  
(541) 585-4602 FX  
www.APEandS.com

- #1 (HARN 1879) PERMIT: G-13539  
LOCATED IN THE NE 1/4 NW 1/4 SECTION 33 AND 25' SOUTH & 660' WEST FROM THE N 1/4 COR.
- #2 (HARN 1912) PERMIT: G-13539  
LOCATED IN THE NE 1/4 NW 1/4 SECTION 33 AND 110' SOUTH & 665' WEST FROM THE N 1/4 COR.
- #3 (HARN 50457) PERMIT: G-13539  
LOCATED IN THE NW 1/4 SE 1/4 SECTION 33 AND 1365' NORTH & 1365' WEST FROM THE SE COR.
- #4 (HARN 50241) PERMIT: G-13539  
LOCATED IN THE NE 1/4 SW 1/4 SECTION 34 AND 2710' SOUTH & 830' WEST FROM THE N 1/4 COR.
- #5 (HARN 50668) PERMIT: G-13539  
LOCATED IN THE SE 1/4 NE 1/4 SECTION 34 AND 5' NORTH & 830' WEST FROM THE E 1/4 COR.
- #18 (HARN 52018)  
LOCATED IN THE NE 1/4 NW 1/4 SECTION 33 AND 5' SOUTH & 1320' WEST FROM THE N 1/4 COR.
- #6 (HARN 50422) PERMIT: G-13539  
LOCATED IN THE NW 1/4 NE 1/4 SECTION 34 AND 1320' SOUTH & 1320' EAST FROM THE N 1/4 COR.
- #7 (HARN 50890) PERMIT: G-13539  
LOCATED IN THE NW 1/4 NW 1/4 SECTION 33 AND 25' SOUTH & 45' EAST FROM THE NW COR.
- #8 (HARN 50362) PERMIT: G-13539 & G-13730  
LOCATED IN THE NE 1/4 NE 1/4 SECTION 32 AND 35' SOUTH & 1245' WEST FROM THE NE CORNER.
- #9 (HARN 50392) PERMIT: G-13730  
LOCATED IN THE SE 1/4 SE 1/4 SECTION 34 AND 1055' NORTH & 130' WEST FROM THE SE COR.
- #10 (HARN 51682) PERMITS: G-13539 & G-13730  
LOCATED IN THE SW 1/4 NE 1/4 SECTION 33 AND 2605' SOUTH & 750' EAST FROM THE N 1/4 CORNER
- #19 (HARN 52021)  
LOCATED IN THE NW 1/4 NE 1/4 SECTION 32 AND 5' SOUTH & 2640' EAST FROM THE NW CORNER

*Handwritten signature or mark.*