

Sections 7 & 8, T34S, R5W, W.M.,
Josephine County, Oregon

SURFACE-WATER APPLICATION MAP
Andreas and Carole Blech
Sunny Valley Sand and Gravel, Inc.

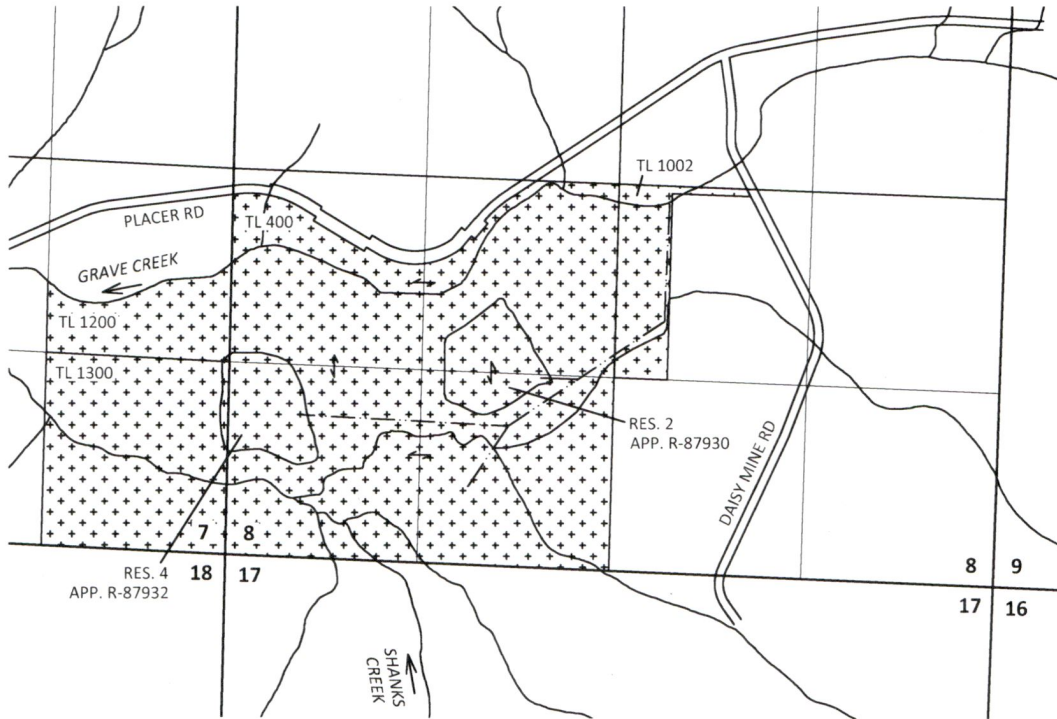

EXPLANATION

 PROPOSED MINING USE

NOTE: THE LOCATION OF THE POINT OF DIVERSION (POD) IN EACH RESERVOIR IS EXPECTED TO CHANGE AS MINING OCCURS, THEREFORE, WE ARE REQUESTING THE POD LOCATION FOR EACH RESERVOIR BE DESCRIBED AS BEING WITHIN THE RESERVOIR

RECEIVED

JAN 31 2018

OWRD



SCALE



1 INCH = 1320 FEET

January 5, 2018

This map is not intended to provide legal dimensions or locations of property ownership lines

Figure 1

SKOOKUM

WATER ASSOCIATES INC

1626 VICTORIAN WAY
EUGENE, OR 97401
(503) 319-8926

5-88508

SECTIONS 7 & 8, T34S, R5W, W.M.
JOSEPHINE COUNTY





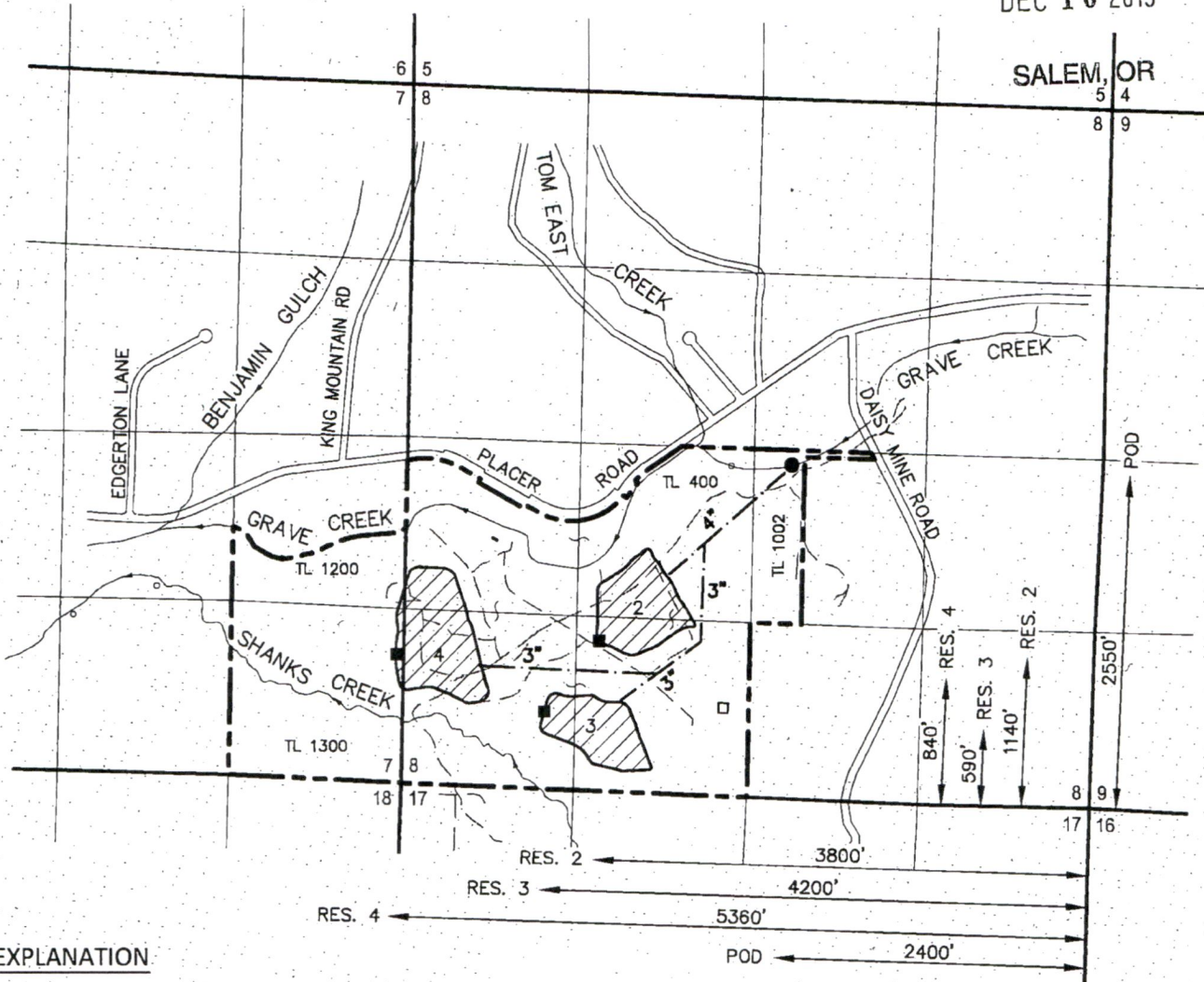

RECEIVED BY OWRD

DEC 16 2013

SALEM, OR



EXPLANATION

- POINT OF DIVERSION (POD)
- DAM OR CENTER OF RESERVOIR
-  PROPOSED RESERVOIR AND NUMBER
-  SECTION LINE
-  PROPERTY LINE
-  CREEK OR INTERMITTENT STREAM
-  PAVED ROAD
-  UNPAVED ROAD
-  PROPOSED PIPELINE AND SIZE

NOTE:

RESERVOIRS WILL BE LOCATED OFF CHANNEL.

OCTOBER 23, 2013

THIS MAP IS NOT INTENDED TO PROVIDE
LEGAL DIMENSIONS OR LOCATIONS OF
PROPERTY OWNERSHIP LINES

RECEIVED
JAN 31 2018

OWRD

SKOOKUM
WATER ASSOCIATES INC

P.O. BOX 80174
PORTLAND, OR 97280
(503) 319-8926

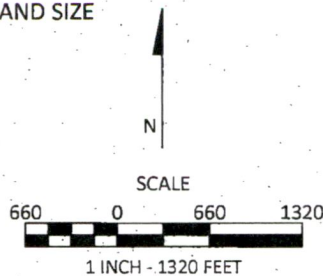

Sunny Valley Sand and Gravel Inc.
Reservoir Application Map
Westlake Consultants, Inc.

S-88508

SECTIONS 7 & 8, T34S, R5W, W.M.
JOSEPHINE COUNTY

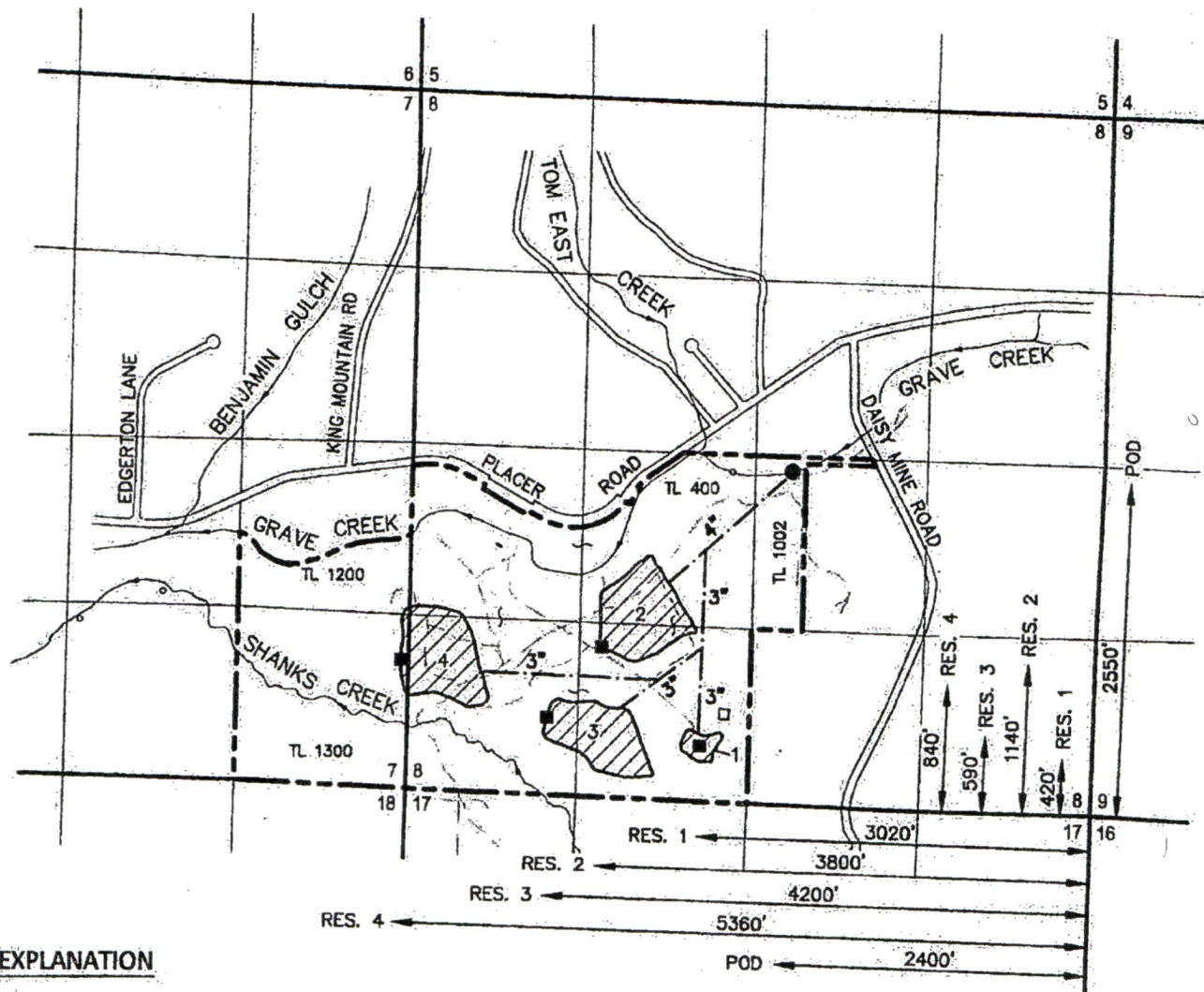

EXPLANATION

- POINT OF DIVERSION (POD)
- DAM OR CENTER OF RESERVOIR
-  PROPOSED RESERVOIR AND NUMBER
- SECTION LINE
- - - PROPERTY LINE
- CREEK OR INTERMITTENT STREAM
- == PAVED ROAD
- - - UNPAVED ROAD
- - - PROPOSED PIPELINE AND SIZE

NOTE:

RESERVOIRS WILL BE LOCATED OFF CHANNEL.

RECEIVED

SEP 12 2013

WATER RESOURCES DEPT
SALEM, OREGON

AUGUST 7, 2013

THIS MAP IS NOT INTENDED TO PROVIDE
LEGAL DIMENSIONS OR LOCATIONS OF
PROPERTY OWNERSHIP LINES

SKOOKUM
WATER ASSOCIATES INC

P.O. BOX 80174
PORTLAND, OR 97280
(503) 319-8926

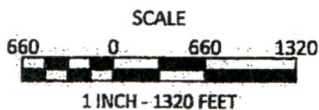

Sunny Valley Sand and Gravel Inc.
Reservoir Application Map
Westlake Consultants, Inc.

RECEIVED

JAN 31 2018

5-88509

R-87930

OWPD