

EXISTING POINT OF DIVERSIONS

Diversion Pt. # 1 C-58084: South 770' and East 50' from the NW corner of Section 28, T1S R39E, WM

Diversion Pt. # 2 C-58084: South 1850' and East 1630' from the SE corner of Section 29, T1S R39E, WM

Diversion Pt. # 3 C-36686: S 1250' and East 180' from the NW cor of the of the SE 1/4, SW 1/4 of section 28, and South 770' and West 1610 from the East 1/4 corner of Sestion 29.

- Lands irrigated under C-28139 and having supplemental water under C-36686 requesting supplemental stored water from Howell Reservoir and additional point of diversion from Div. #2. 113.6 Ac.
- Lands transferred under T-9546, waiting for a certificate and requesting Supplemental water from storage from Howell Reservoir. 19.1 Ac.
- Primary lands irrigated under C-36686 requesting supplemental water from Howell Reservoir and requesting an additional point of diversion from Diversion #2. 44.4 Ac.
- Lands irrigated under C-58084 (now cancelled under T-9546 waiting for a Certificate) irrigated from Diversion # 1 and #2 and using P.O.D #3 which is a pump station from the reservoir authorized under C-58083, requesting supplemental water from Howell Reservoir. 93.5 ac.
- Lands irrigated under C-58085 (now cancelled under T-9546, waiting for a certificate) using Diversion points 1 and 2 and using POD #3 which is a pump station for the reservoir authorized under 58083, requesting supplemental water from Howell Reservoir. 166.4 Ac
- Lands requesting primary water from Howell Reservoir using diversion point #2 and a proposed new pump station. 28.9 Ac.

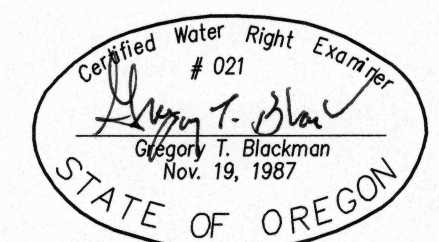

NOTE: The preparation of this map was for the purpose of identifying the location of the proposed water right and has no intent to provide dimensions or location of property ownership lines. Location information shown hereon was furnished by the applicant.

RECEIVED
FEB 05 2018
OWRD

MAY 10, 2017
APPLICATION MAP FOR SUPPLEMENTAL WATER FROM STORAGE RESERVOIR AND ADDITIONAL POINT OF DIVERSION FOR
IMBLER FARMS, LLC
BY
GREG BLACKMAN WATER RIGHTS
126 RIDGE DRIVE
LAGRANDE, OREGON 97850
Application No. _____
Permit Number _____

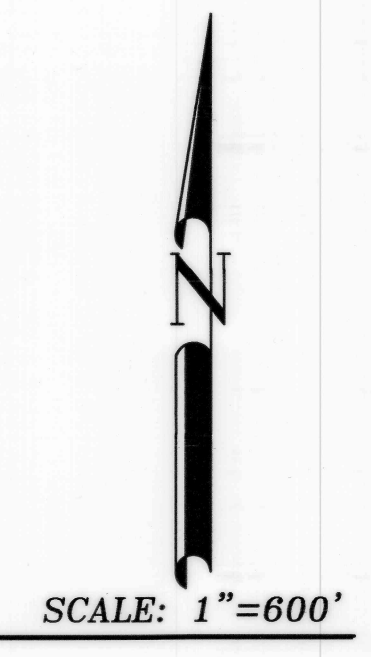
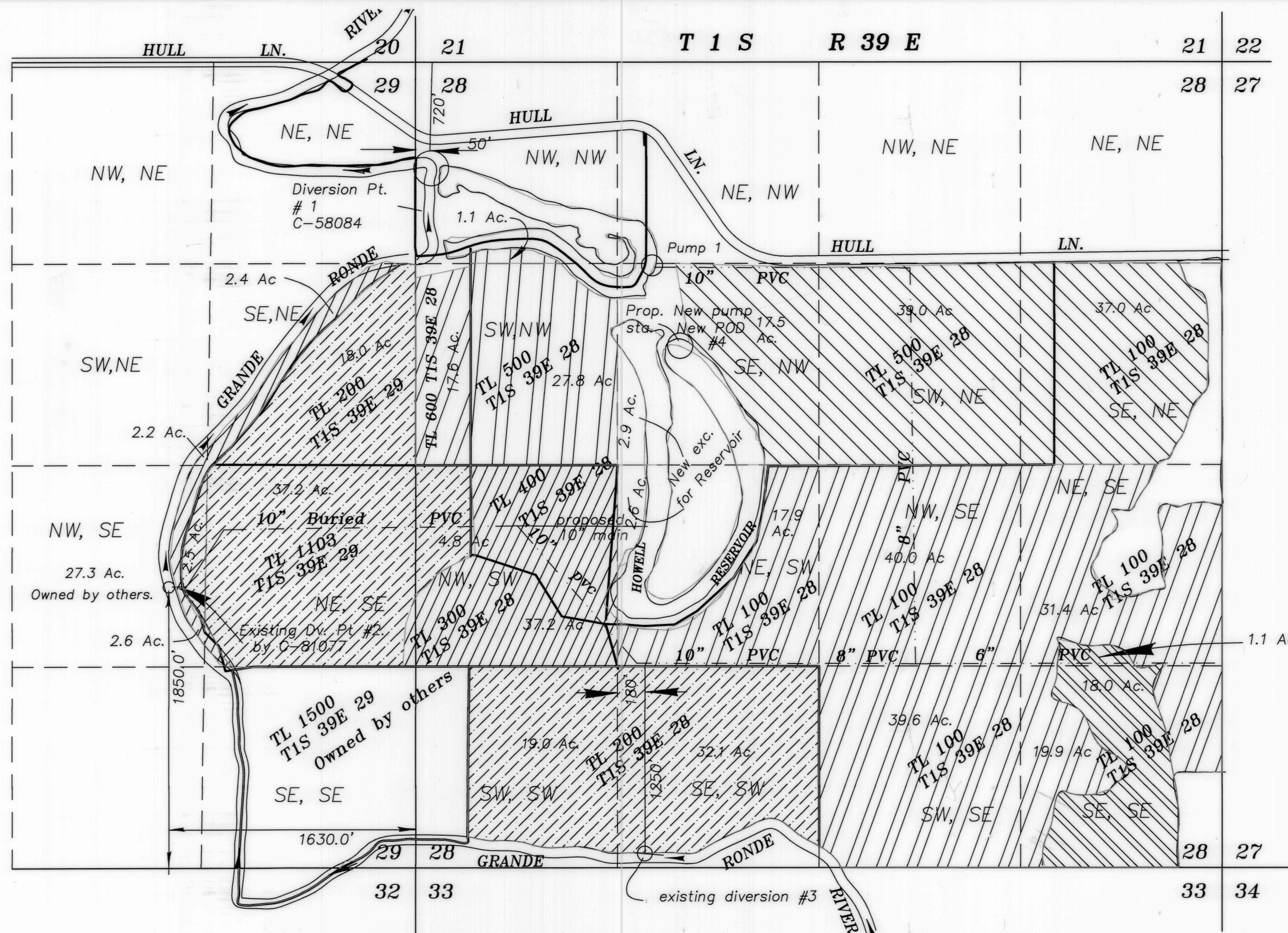

EXISTING POINT OF DIVERSIONS

Diversion Pt. # 1 C-58084: South 770' and East 50' from the NW corner of Section 28, T1S R39E, WM

Diversion Pt. # 2 C-58084: South 1850' and East 1630' from the SE corner of Section 29, T1S R39E, WM

Diversion Pt. # 3 C-36686: S 1250' and East 180' from the NW cor of the of the SE 1/4, SW 1/4 of section 28, and South 770' and West 1610 from the East 1/4 corner of Section 29.

- | | |
|--|--|
| <p> Lands irrigated under C-28139 and having supplemental water under C-36686 requesting supplemental stored water from Howell Reservoir and additional point of diversion from Div. #2. 113.6 Ac.</p> <p> Lands transferred under T-9546, waiting for a certificate and requesting Supplemental water from storage from Howell Reservoir. 19.1 Ac.</p> <p> Primary lands irrigated under C-36686 requesting supplemental water from Howell Reservoir and requesting an additional point of diversion from Diversion #2. 44.4 Ac</p> | <p> Lands irrigated under C-58084 (now cancelled under T-9546 waiting for a Certificate) irrigated from Diversion # 1 and #2 and using P.O.D #3 which is a pump station from the reservoir authorized under C-58083, requesting supplemental water from Howell Reservoir. 93.5 ac.</p> <p> Lands irrigated under C-58085 (now cancelled under T-9546, waiting for a certificate) using Diversion points 1 and 2 and using POD #3 which is a pump station for the reservoir authorized under 58083, requesting supplemental water from Howell Reservoir. 166.4 Ac</p> <p> Lands requesting primary water from Howell Reservoir using diversion point #2 and a proposed new pump station. 28.9 Ac.</p> |
|--|--|

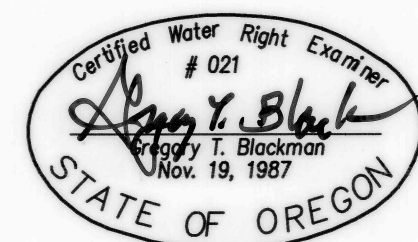

NOTE: The preparation of this map was for the purpose of identifying the location of the proposed water right and has no intent to provide dimensions or location of property ownership lines. Location information shown hereon was furnished by the applicant.

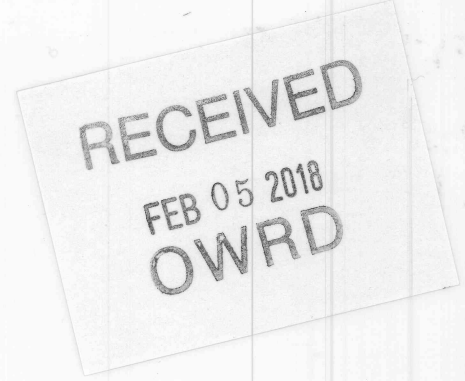

MAY 10, 2017
APPLICATION MAP FOR SUPPLEMENTAL WATER FROM STORAGE RESERVOIR AND ADDITIONAL POINT OF DIVERSION FOR
IMBLER FARMS, LLC

BY
 GREG BLACKMAN WATER RIGHTS
 126 RIDGE DRIVE
 LAGRANDE, OREGON 97850
 Application No. _____
 Permit Number _____

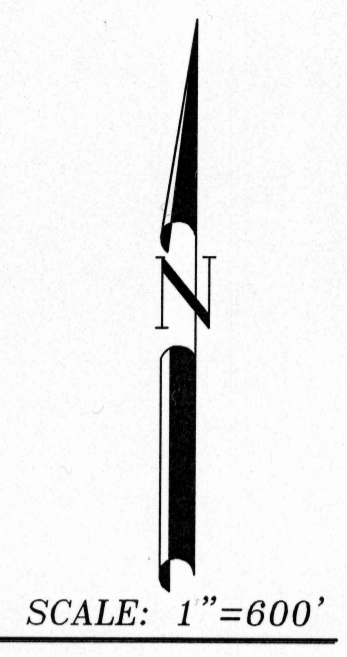
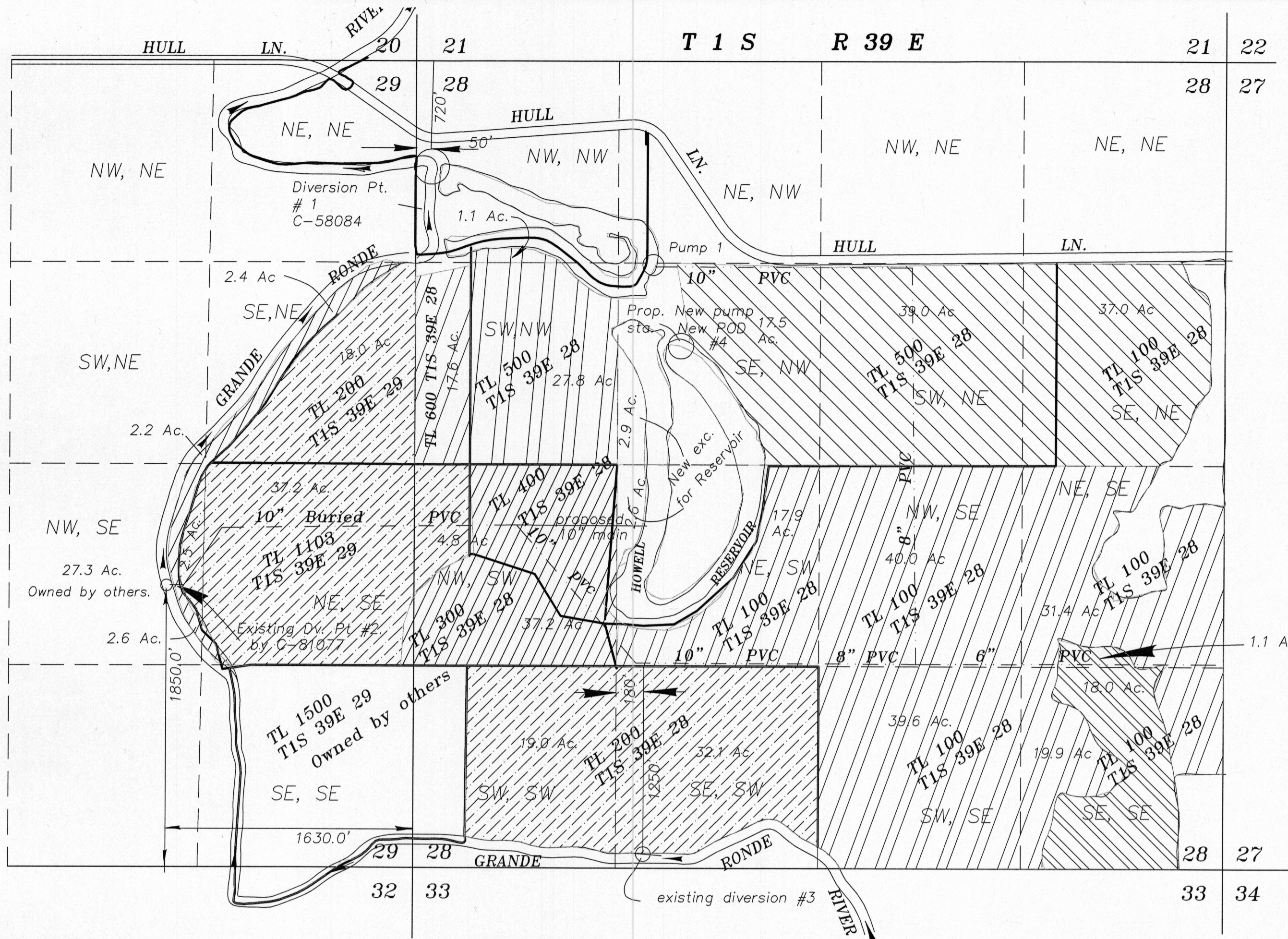

EXISTING POINT OF DIVERSIONS

- Diversion Pt. # 1 C-58084: South 770' and East 50' from the NW corner of Section 28, T1S R39E, WM
- Diversion Pt. # 2 C-58084: South 1850' and East 1630' from the SE corner of Section 29, T1S R39E, WM
- Diversion Pt. # 3 C-36686: S 1250' and East 180' from the NW cor of the of the SE 1/4, SW 1/4 of section 28, and South 770' and West 1610 from the East 1/4 corner of Sestion 29.

- Lands irrigated under C-28139 and having supplemental water under C-36686 requesting supplemental stored water from Howell Reservoir and additional point of diversion from Div. #2. 113.6 Ac.
- Lands irrigated under C-58084 (now cancelled under T-9546 waiting for a Certificate) irrigated from Diversion # 1 and #2 and using P.O.D #3 which is a pump station from the reservoir authorized under C-58083, requesting supplemental water from Howell Reservoir. 93.5 ac.
- Lands transferred under T-9546, waiting for a certificate and requesting Supplemental water from storage from Howell Reservoir. 19.1 Ac.
- Lands irrigated under C-58085 (now cancelled under T-9546, waiting for a certificate) using Diversion points 1 and 2 and using POD #3 which is a pump station for the reservoir authorized under 58083, requesting supplemental water from Howell Reservoir. 166.4 Ac
- Primary lands irrigated under C-36686 requesting supplemental water from Howell Reservoir and requesting an additional point of diversion from Diversion #2. 44.4 Ac
- Lands requesting primary water from Howell Reservoir using diversion point #2 and a proposed new pump station. 28.9 Ac.

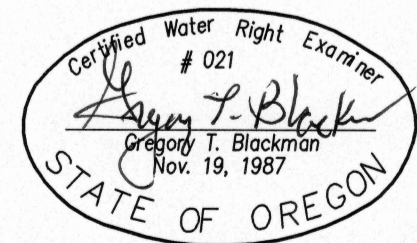

NOTE: The preparation of this map was for the purpose of identifying the location of the proposed water right and has no intent to provide dimensions or location of property ownership lines. Location information shown hereon was furnished by the applicant.

RECEIVED
 FEB 05 2018
 OWRD

MAY 10, 2017
APPLICATION MAP FOR SUPPLEMENTAL WATER FROM STORAGE RESERVOIR AND ADDITIONAL POINT OF DIVERSION FOR
IMBLER FARMS, LLC

BY
 GREG BLACKMAN WATER RIGHTS
 126 RIDGE DRIVE
 LAGRANDE, OREGON 97850
 Application No. _____
 Permit Number _____

EOT

EASTERN OREGON TITLE, INC.

1601 Adams Avenue, P.O. Box 1084
La Grande, OR 97850

Phone: (541) 963-8561 Fax: (541) 963-2391

TITLE INSURANCE

ESCROW CLOSING

ESCROW COLLECTION

THIS MAP IS FURNISHED ONLY AS A CONVENIENCE IN LOCATING THE PROPERTY. THE COMPANY ASSUMES NO RESPONSIBILITY FOR ANY VARIATION THAT MAY BE DISCLOSED BY A SURVEY.

ORDER NO.: _____

*Tax Lot 100
T1S 239E 528*

RECEIVED
FEB 05 2018
OWRD

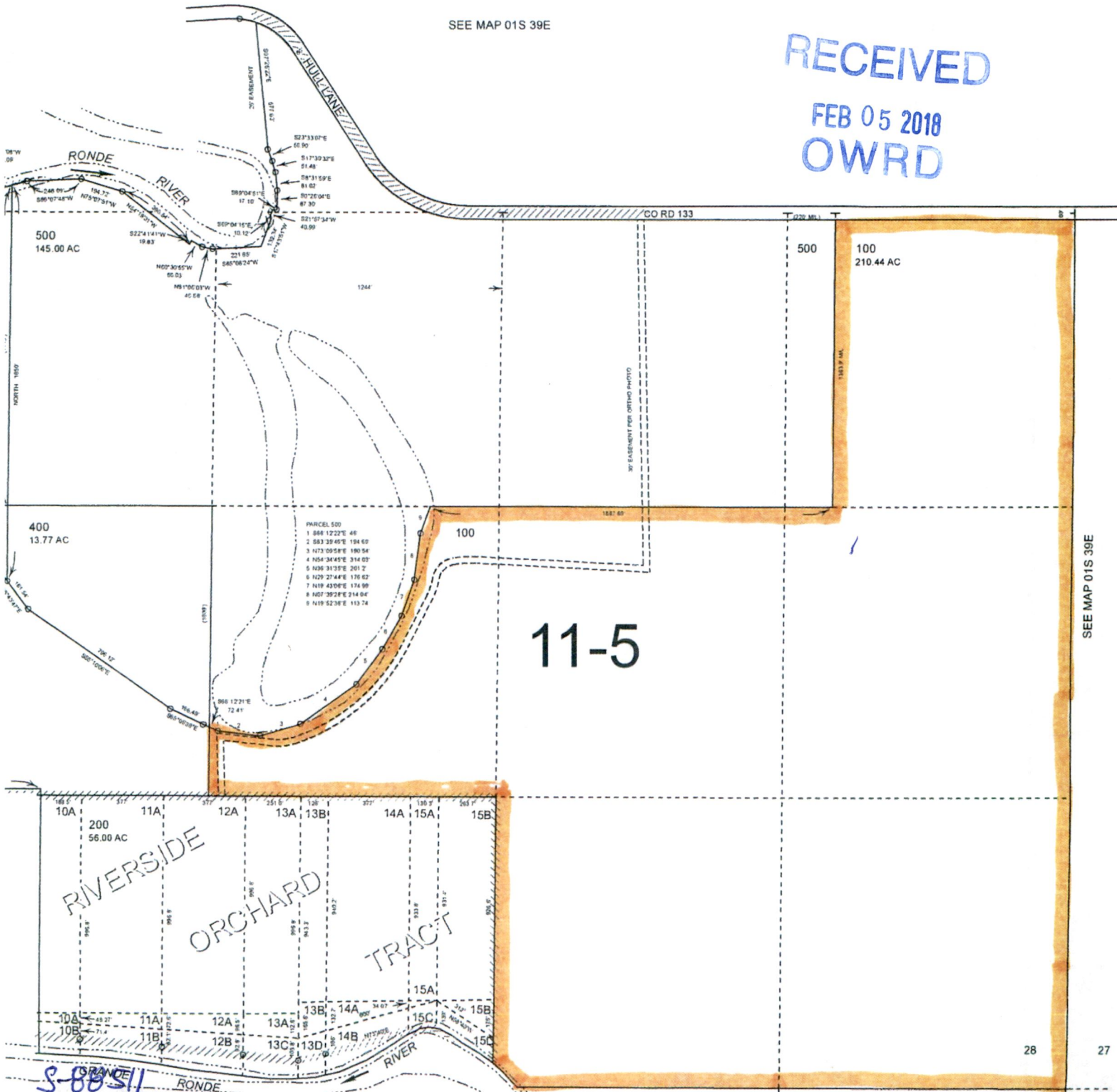

EOT

EASTERN OREGON TITLE, INC.

1601 Adams Avenue, P.O. Box 1084
La Grande, OR 97850

Phone: (541) 963-8561 Fax: (541) 963-2391

TITLE INSURANCE

ESCROW CLOSING

ESCROW COLLECTION

THIS MAP IS FURNISHED ONLY AS A CONVENIENCE IN LOCATING THE PROPERTY. THE COMPANY ASSUMES NO RESPONSIBILITY FOR ANY VARIATION THAT MAY BE DISCLOSED BY A SURVEY.

ORDER NO.: _____

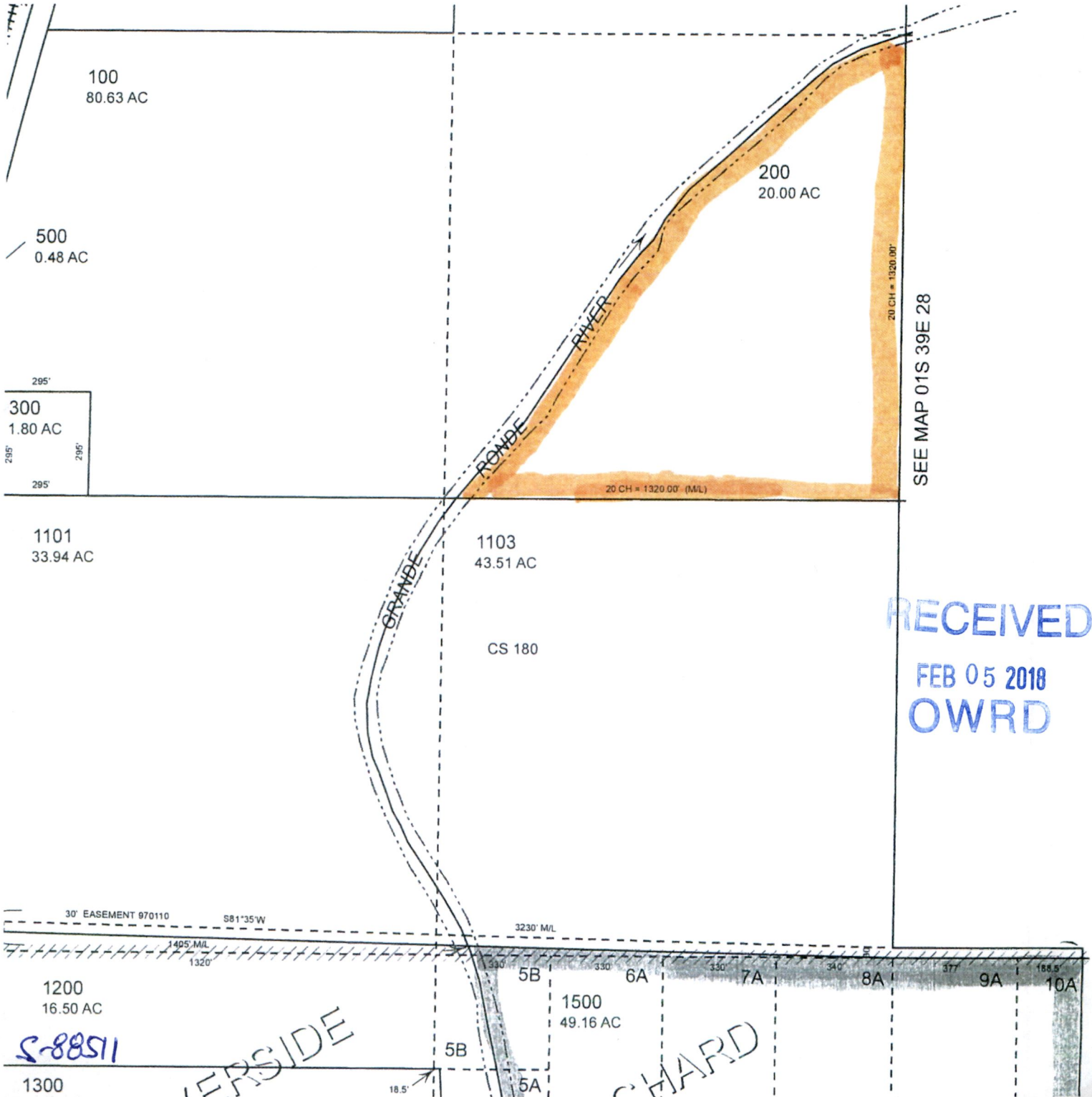

EOT

EASTERN OREGON TITLE, INC.

1601 Adams Avenue, P.O. Box 1084

La Grande, OR 97850

Phone: (541) 963-8561 Fax: (541) 963-2391

TITLE INSURANCE

ESCROW CLOSING

ESCROW COLLECTION

THIS MAP IS FURNISHED ONLY AS A CONVENIENCE IN LOCATING THE PROPERTY. THE COMPANY ASSUMES NO RESPONSIBILITY FOR ANY VARIATION THAT MAY BE DISCLOSED BY A SURVEY.

ORDER NO.: _____

29 28

SEE MAP 01S 39E

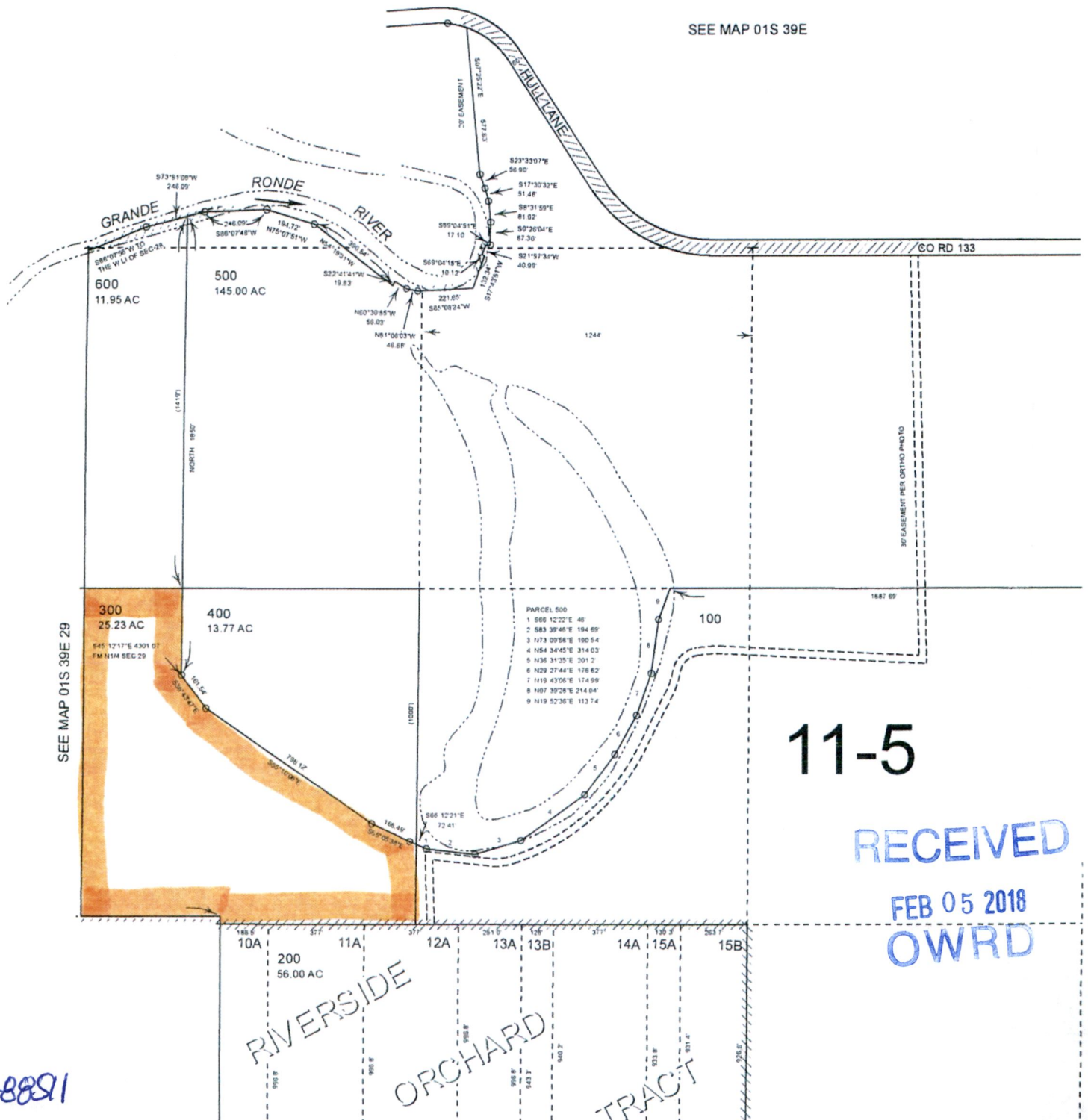

11-5

RECEIVED
FEB 05 2018
OWRD

5-8891

RIVERSIDE ORCHARD TRACT

EOT

EASTERN OREGON TITLE, INC.

1601 Adams Avenue, P.O. Box 1084

La Grande, OR 97850

Phone: (541) 963-8561 Fax: (541) 963-2391

TITLE INSURANCE

ESCROW CLOSING

ESCROW COLLECTION

THIS MAP IS FURNISHED ONLY AS A CONVENIENCE IN LOCATING THE PROPERTY. THE COMPANY ASSUMES NO RESPONSIBILITY FOR ANY VARIATION THAT MAY BE DISCLOSED BY A SURVEY.

ORDER NO.: _____

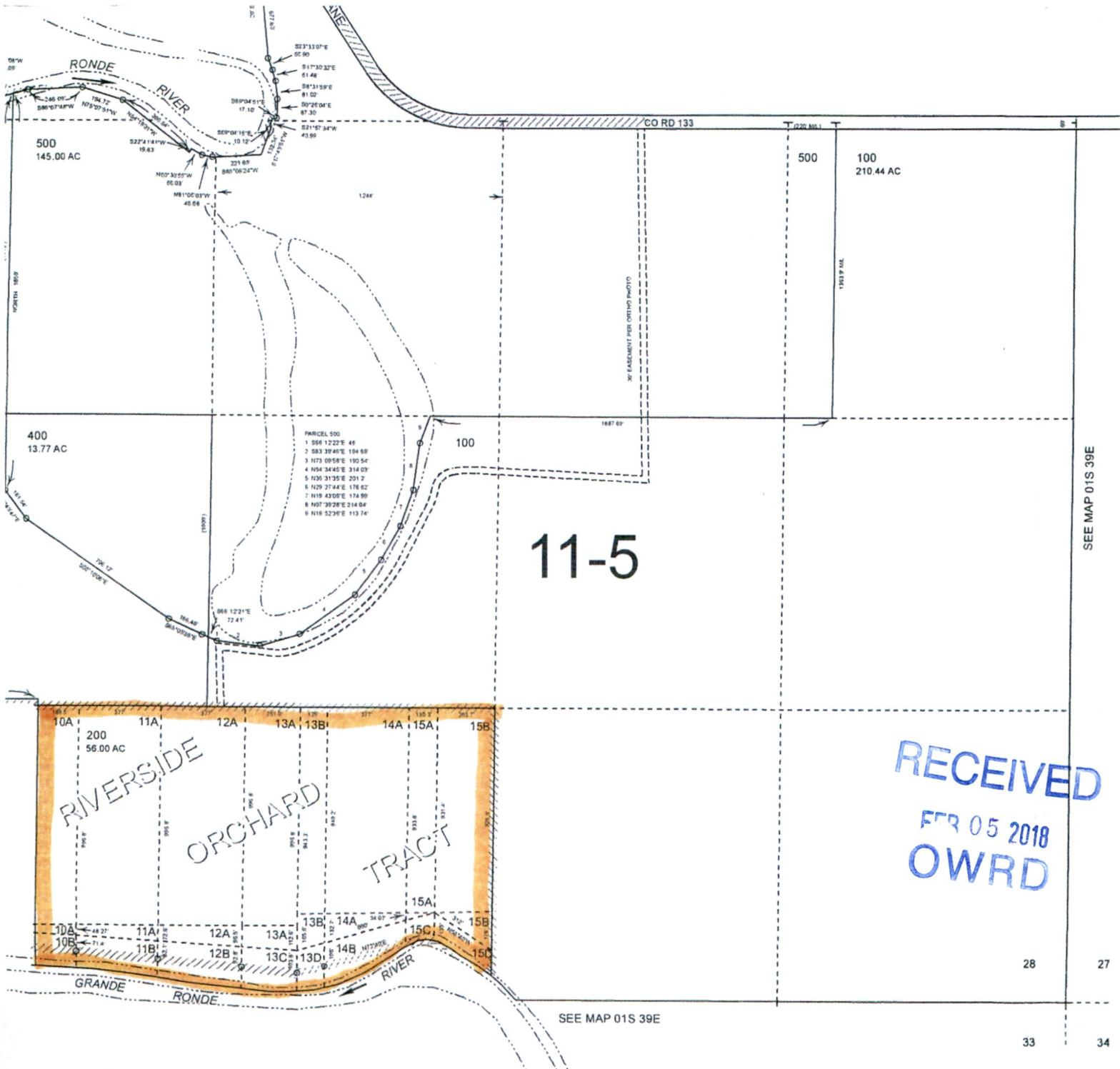

SEE MAP 01S 39E

SEE MAP 01S 39E

28

27

33

34

EOT

EASTERN OREGON TITLE, INC.

1601 Adams Avenue, P.O. Box 1084
La Grande, OR 97850

Phone: (541) 963-8561 Fax: (541) 963-2391

TITLE INSURANCE

ESCROW CLOSING

ESCROW COLLECTION

THIS MAP IS FURNISHED ONLY AS A CONVENIENCE IN LOCATING THE PROPERTY. THE COMPANY ASSUMES NO RESPONSIBILITY FOR ANY VARIATION THAT MAY BE DISCLOSED BY A SURVEY.

ORDER NO.: _____

RECEIVED

FEB 05 2018
OWRD

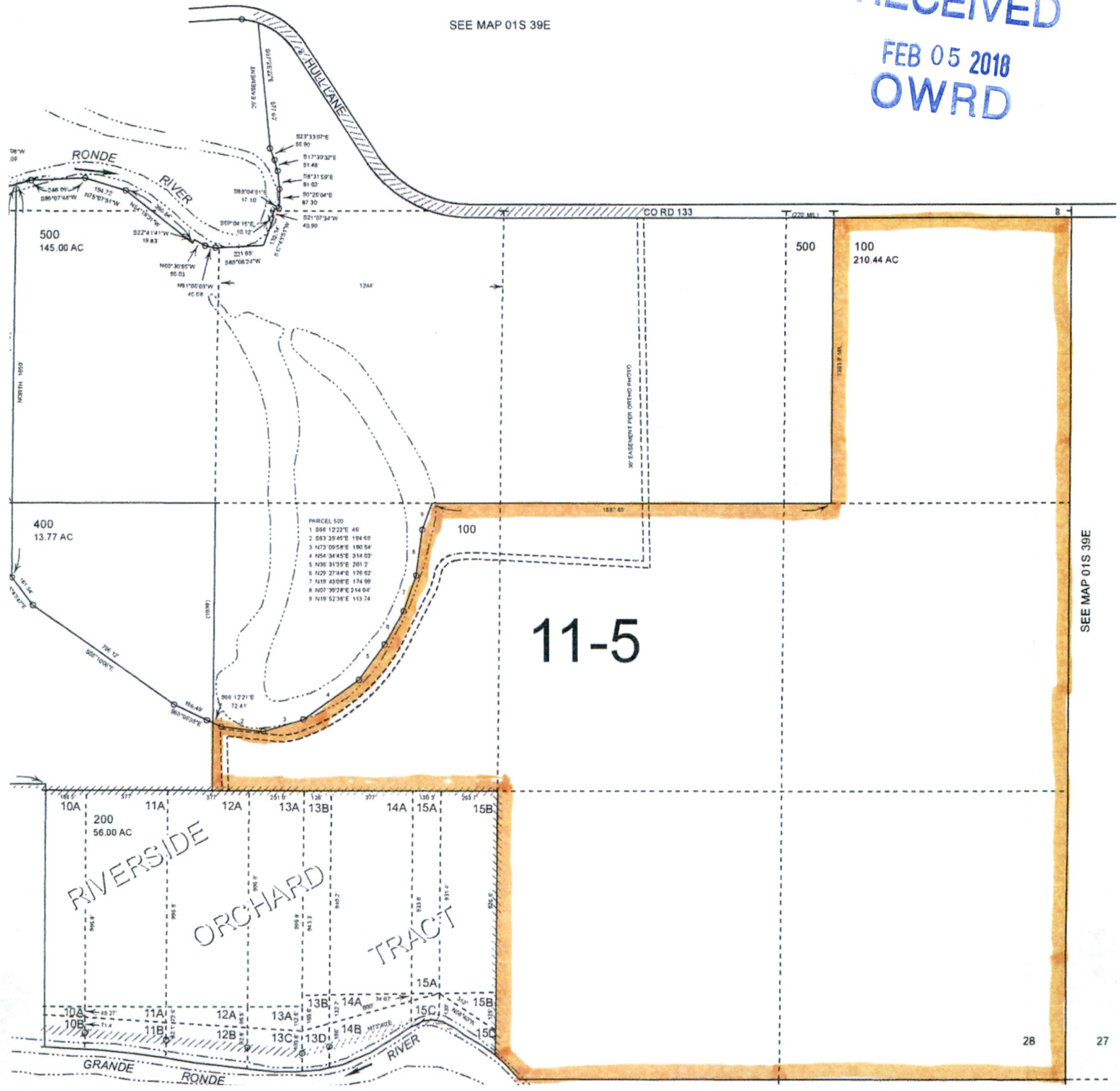

EOT

EASTERN OREGON TITLE, INC.

1601 Adams Avenue, P.O. Box 1084

La Grande, OR 97850

Phone: (541) 963-8561 Fax: (541) 963-2391

TITLE INSURANCE

ESCROW CLOSING

ESCROW COLLECTION

THIS MAP IS FURNISHED ONLY AS A CONVENIENCE IN LOCATING THE PROPERTY. THE COMPANY ASSUMES NO RESPONSIBILITY FOR ANY VARIATION THAT MAY BE DISCLOSED BY A SURVEY.

ORDER NO.: _____

29 26

SEE MAP 01S 39E

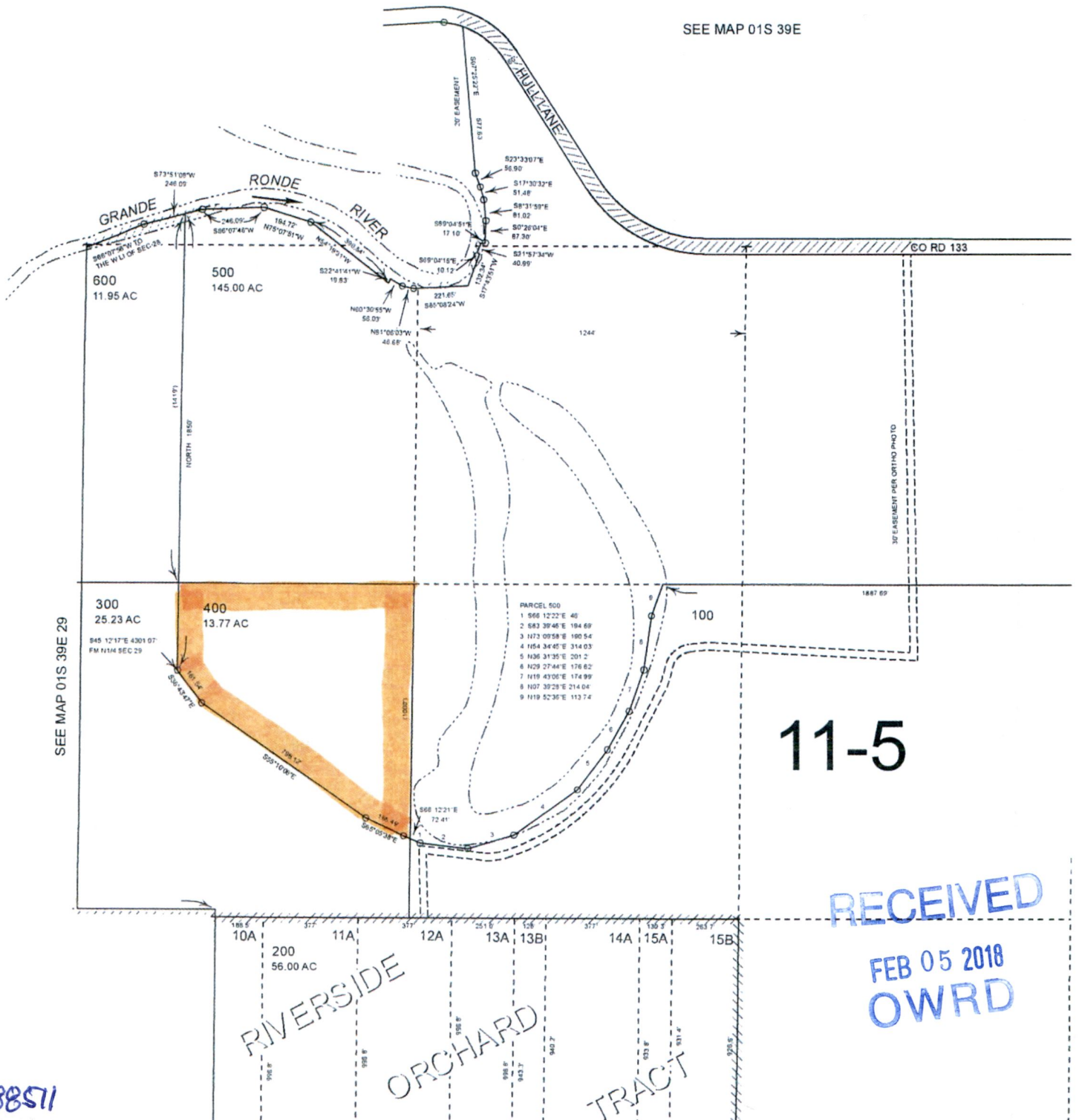

11-5

RECEIVED

FEB 05 2018
OWRD

S-88571

EOT

EASTERN OREGON TITLE, INC.

1601 Adams Avenue, P.O. Box 1084

La Grande, OR 97850

Phone: (541) 963-8561 Fax: (541) 963-2391

TITLE INSURANCE

ESCROW CLOSING

ESCROW COLLECTION

THIS MAP IS FURNISHED ONLY AS A CONVENIENCE IN LOCATING THE PROPERTY. THE COMPANY ASSUMES NO RESPONSIBILITY FOR ANY VARIATION THAT MAY BE DISCLOSED BY A SURVEY.

ORDER NO.: _____

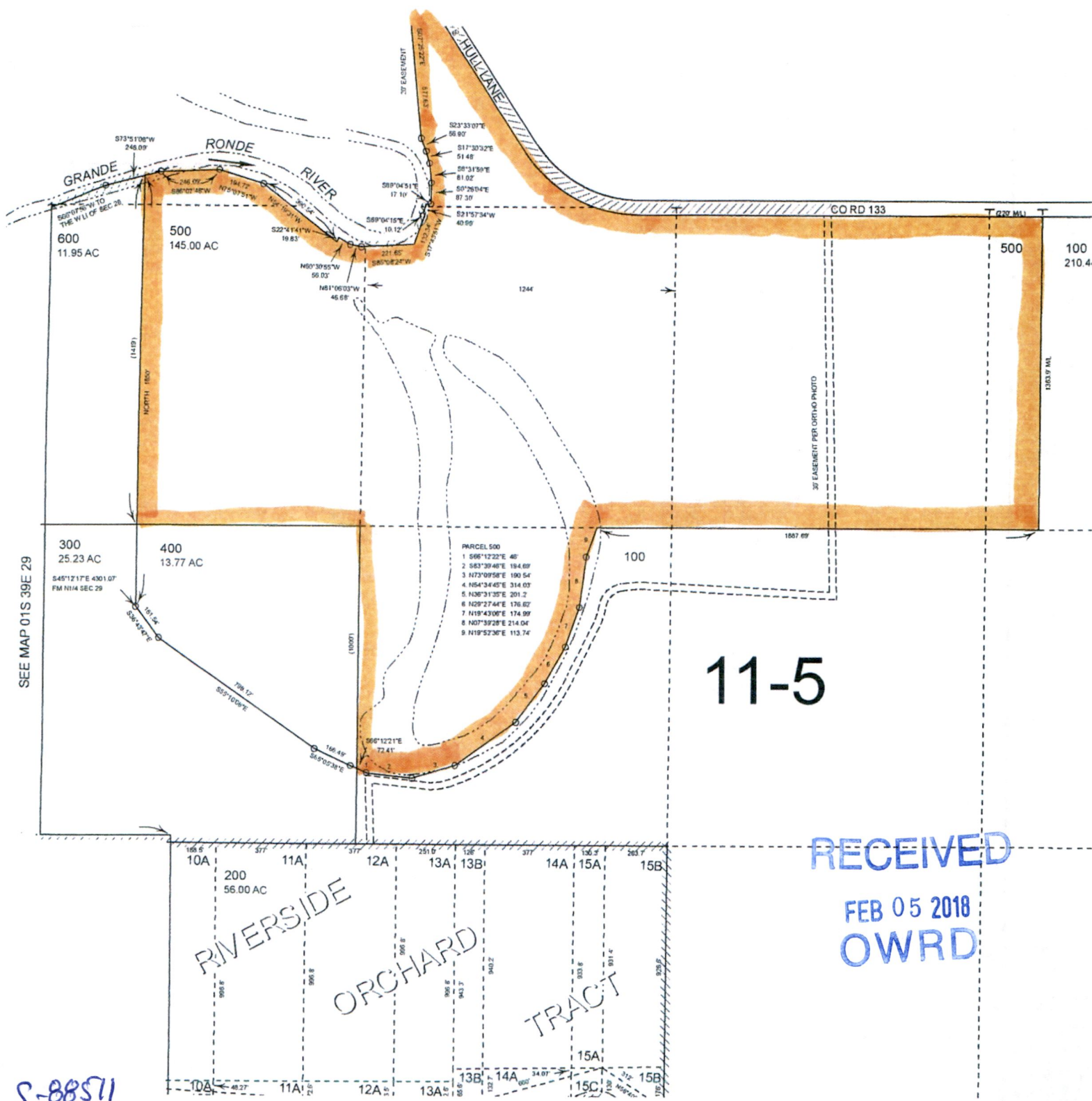

BOUNDARY LINE AGREEMENT DEAL/IMBLER FARMS

Situate in Section 28, Township 1 South, Range 39
East of the Willamette Meridian

SCALE: 1" = 200'



REGISTERED
PROFESSIONAL
LAND SURVEYOR

Jeffrey S. Hsu

OREGON
JUNE 2, 2010
JEFFREY S. HSU
83571

Renewal Date: June 30, 2017

1/4 ²⁰/₂₉

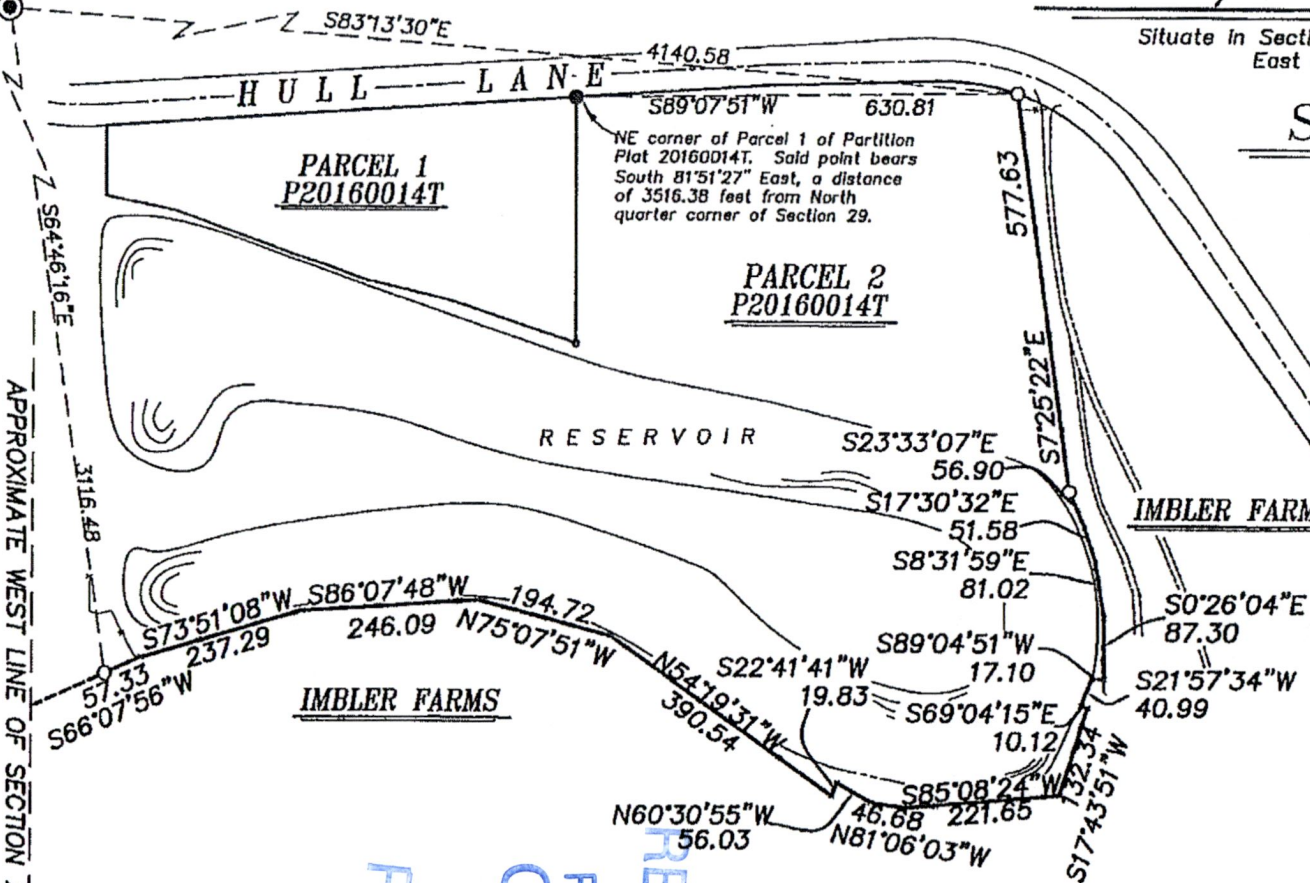

Attachment 3

RECEIVED
FEB 05 2018
OWWRD

RECEIVED
FEB 05 2018
OWWRD

BOUNDARY LINE AGREEMENT DEAL/IMBLER FARMS

Situate in Section 28, Township 1 South, Range 39
East of the Willamette Meridian

SCALE: 1" = 200'



REGISTERED
PROFESSIONAL
LAND SURVEYOR

Jeffrey S. Hsu

OREGON
JUNE 2, 2010
JEFFREY S. HSU
83671

Renewal Date: June 30, 2017

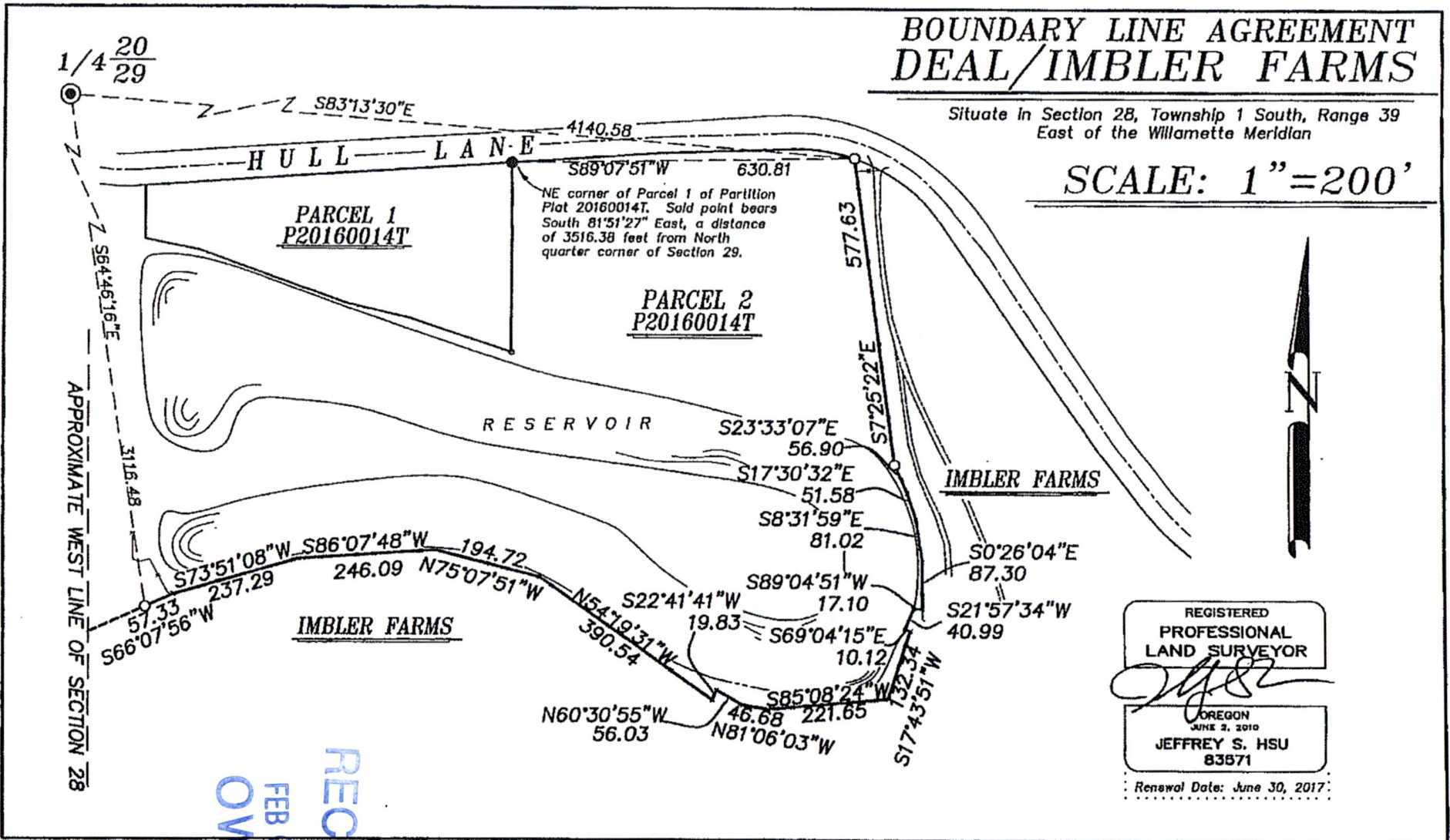

Attachment 3

RECEIVED
FEB 05 2018
OWPRD

BOUNDARY LINE AGREEMENT DEAL/IMBLER FARMS

Situate in Section 28, Township 1 South, Range 39
East of the Willamette Meridian

SCALE: 1" = 200'

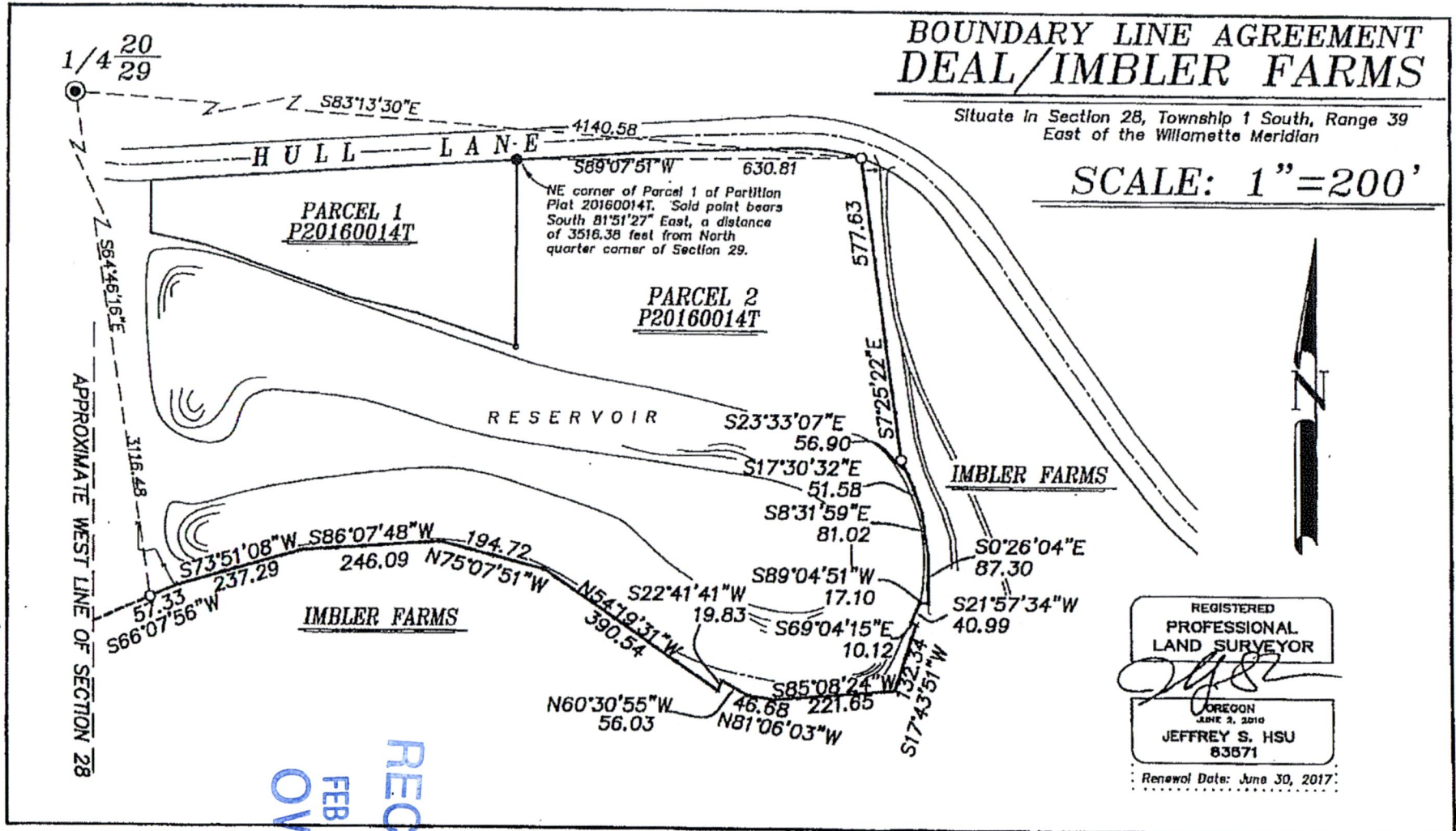

REGISTERED
 PROFESSIONAL
 LAND SURVEYOR

Jeffrey S. Hsu

OREGON
 JUNE 2, 2010
 JEFFREY S. HSU
 83671

Renewal Date: June 30, 2017.

RECEIVED
 FEB 05 2014
 OWRD

Page 617

Attachment 3

EOT

EASTERN OREGON TITLE, INC.

1601 Adams Avenue, P.O. Box 1084

La Grande, OR 97850

Phone: (541) 963-8561 Fax: (541) 963-2391

TITLE INSURANCE

ESCROW CLOSING

ESCROW COLLECTION

THIS MAP IS FURNISHED ONLY AS A CONVENIENCE IN LOCATING THE PROPERTY. THE COMPANY ASSUMES NO RESPONSIBILITY FOR ANY VARIATION THAT MAY BE DISCLOSED BY A SURVEY.

ORDER NO.: _____

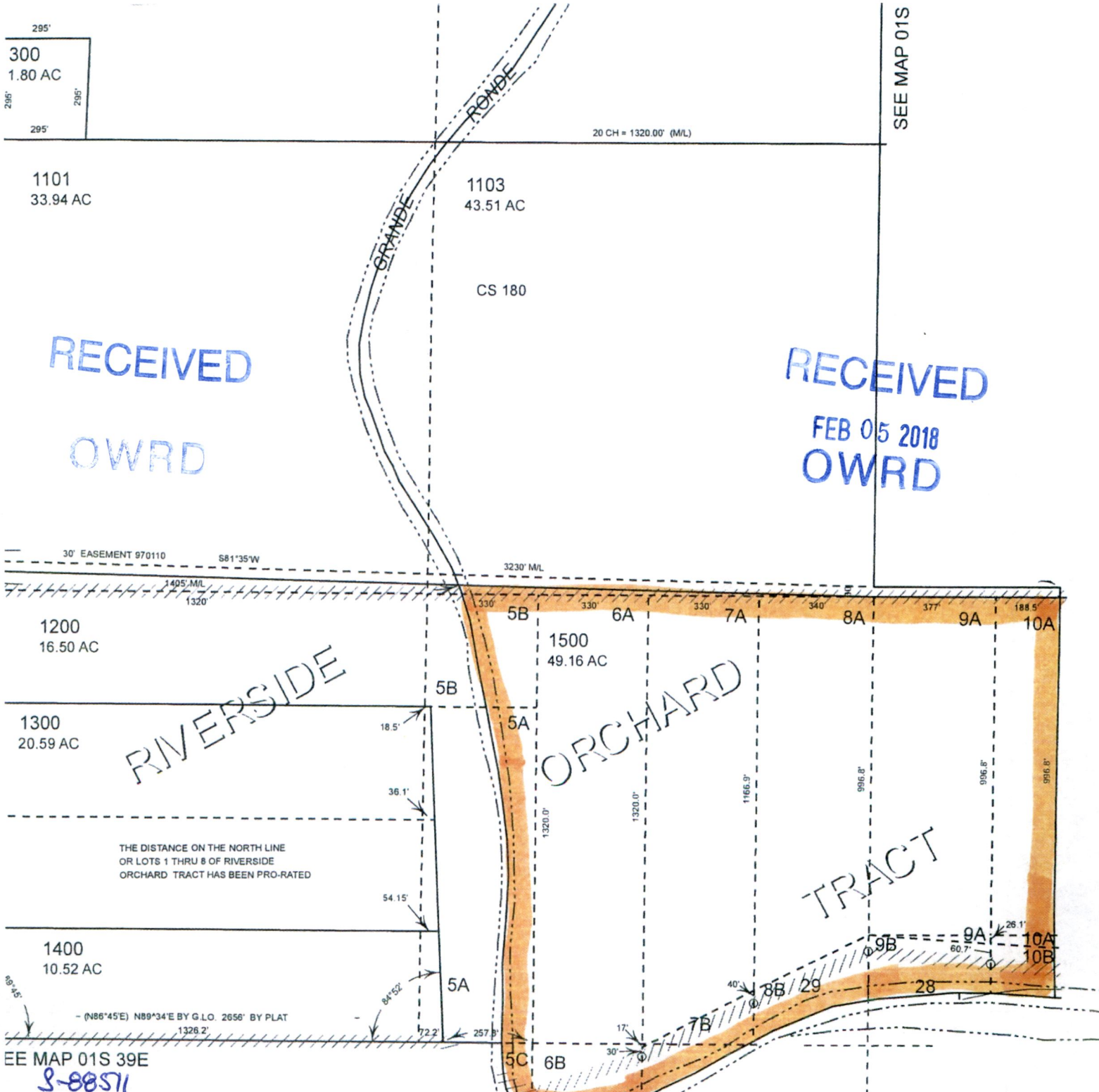

EOT

EASTERN OREGON TITLE, INC.

1601 Adams Avenue, P.O. Box 1084
La Grande, OR 97850

Phone: (541) 963-8561 Fax: (541) 963-2391

TITLE INSURANCE

ESCROW CLOSING

ESCROW COLLECTION

TL 1103
T1S R39E S29

THIS MAP IS FURNISHED ONLY AS A CONVENIENCE IN LOCATING THE PROPERTY. THE COMPANY ASSUMES NO RESPONSIBILITY FOR ANY VARIATION THAT MAY BE DISCLOSED BY A SURVEY.

ORDER NO.: _____

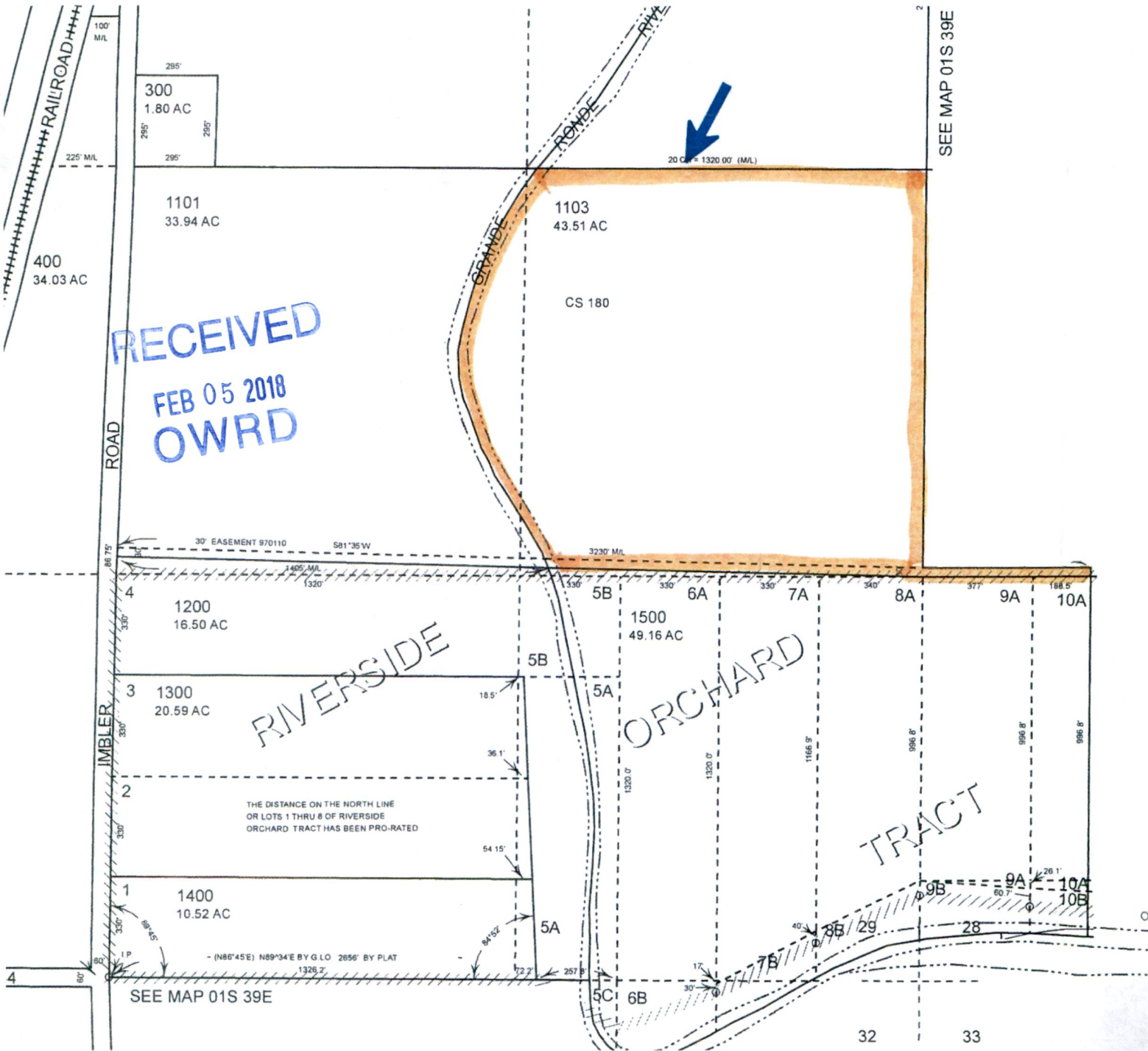

S-88511