

SCALE: 1"=1320'

RECEIVED  
FEB 05 2018  
OWRD

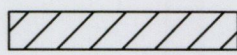

Existing portion of old channel to be used for storage. 17.81 Ac. total surface area.

7.75 Ac. in SE, NW  
10.06 Ac. om ME. SW

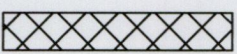

Proposed area to be excavated for additional storage. 5.5 Ac. total

2.9 Ac. in SE, NW  
2.6 Ac. in NE, SW

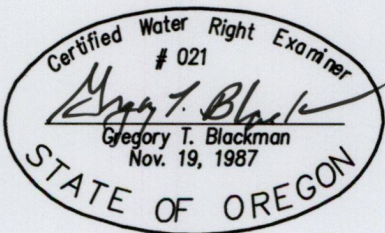

NOTE: The preparation of this map was for the purpose of identifying the location of the proposed water right and has no intent to provide dimensions or location of property ownership lines. Location information shown hereon was furnished by the applicant.

MAY 10, 2017  
**APPLICATION MAP FOR  
STORAGE RESERVOIR**

FOR  
**IMBLER FARMS, LLC**  
BY  
GREG BLACKMAN WATER RIGHTS  
126 RIDGE DRIVE  
LAGRANDE, OREGON 97850  
Application No. \_\_\_\_\_  
Permit Number \_\_\_\_\_

R-88570

T 1 S R 39 E

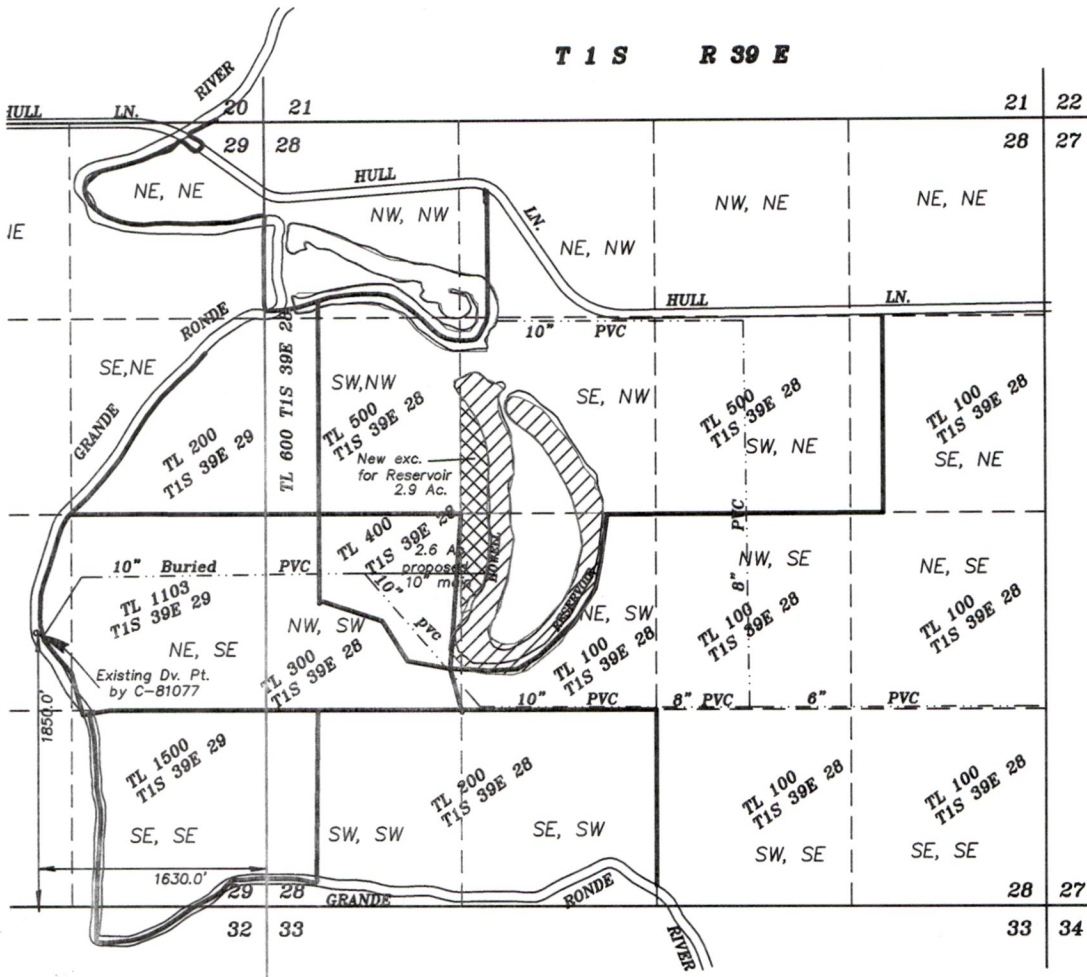

SCALE: 1"=1320'

RECEIVED  
FEB 05 2018  
OWRD



Existing portion of old channel to be used for storage. 17.81 Ac. total surface area.

7.75 Ac. in SE, NW  
10.06 Ac. om ME. SW



Proposed area to be excavated for additional storage. 5.5 Ac. total

2.9 Ac. in SE, NW  
2.6 Ac. in NE, SW

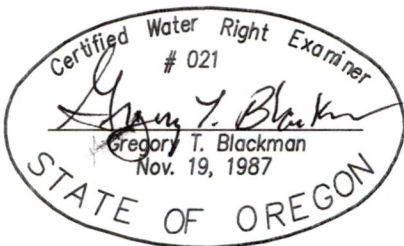

MAY 10, 2017  
**APPLICATION MAP FOR  
STORAGE RESERVOIR**

FOR  
**IMBLER FARMS, LLC**  
BY

GREG BLACKMAN WATER RIGHTS  
126 RIDGE DRIVE  
LAGRANDE, OREGON 97850

Application No. \_\_\_\_\_  
Permit Number \_\_\_\_\_

NOTE: The preparation of this map was for the purpose of identifying the location of the proposed water right and has no intent to provide dimensions or location of property ownership lines. Location information shown hereon was furnished by the applicant.

R-88570

T 1 S R 39 E

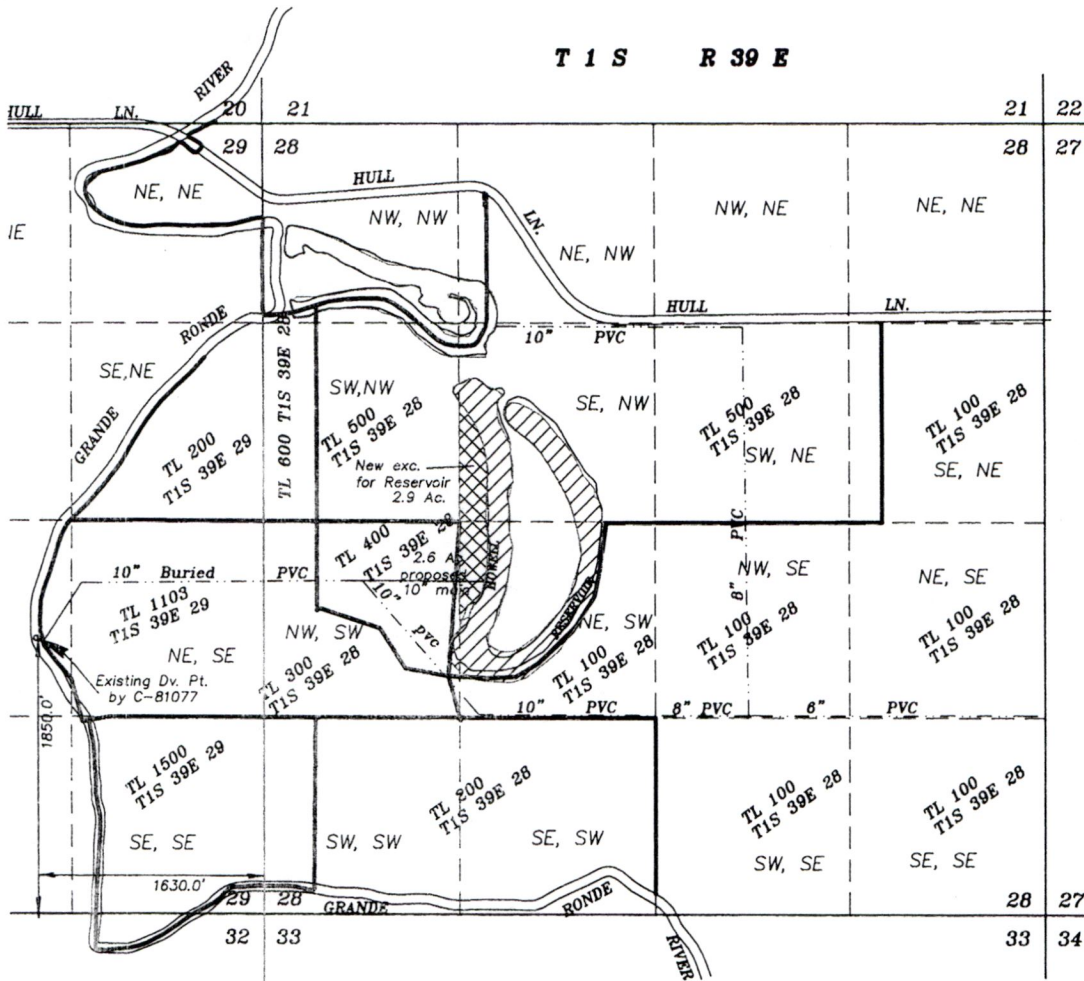

SCALE: 1"=1320'

RECEIVED  
FEB 05 2018  
OWRD

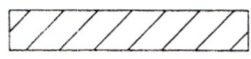

Existing portion of old channel to be used for storage. 17.81 Ac. total surface area.

7.75 Ac. in SE, NW  
10.06 Ac. om ME. SW



Proposed area to be excavated for additional storage. 5.5 Ac. total

2.9 Ac. in SE, NW  
2.6 Ac. in NE, SW

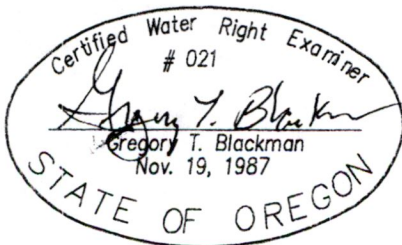

MAY 10, 2017  
**APPLICATION MAP FOR  
STORAGE RESERVOIR**

FOR  
**IMBLER FARMS, LLC**  
BY

GREG BLACKMAN WATER RIGHTS  
126 RIDGE DRIVE  
LAGRANDE, OREGON 97850

Application No. \_\_\_\_\_  
Permit Number \_\_\_\_\_

NOTE: The preparation of this map was for the purpose of identifying the location of the proposed water right and has no intent to provide dimensions or location of property ownership lines. Location information shown hereon was furnished by the applicant.

R-88510

# EOT

## EASTERN OREGON TITLE, INC.

1601 Adams Avenue, P.O. Box 1084

La Grande, OR 97850

Phone: (541) 963-8561 Fax: (541) 963-2391

TITLE INSURANCE

ESCROW CLOSING

ESCROW COLLECTION

THIS MAP IS FURNISHED ONLY AS A CONVENIENCE IN LOCATING THE PROPERTY. THE COMPANY ASSUMES NO RESPONSIBILITY FOR ANY VARIATION THAT MAY BE DISCLOSED BY A SURVEY.

ORDER NO.: \_\_\_\_\_

*TL. 100*

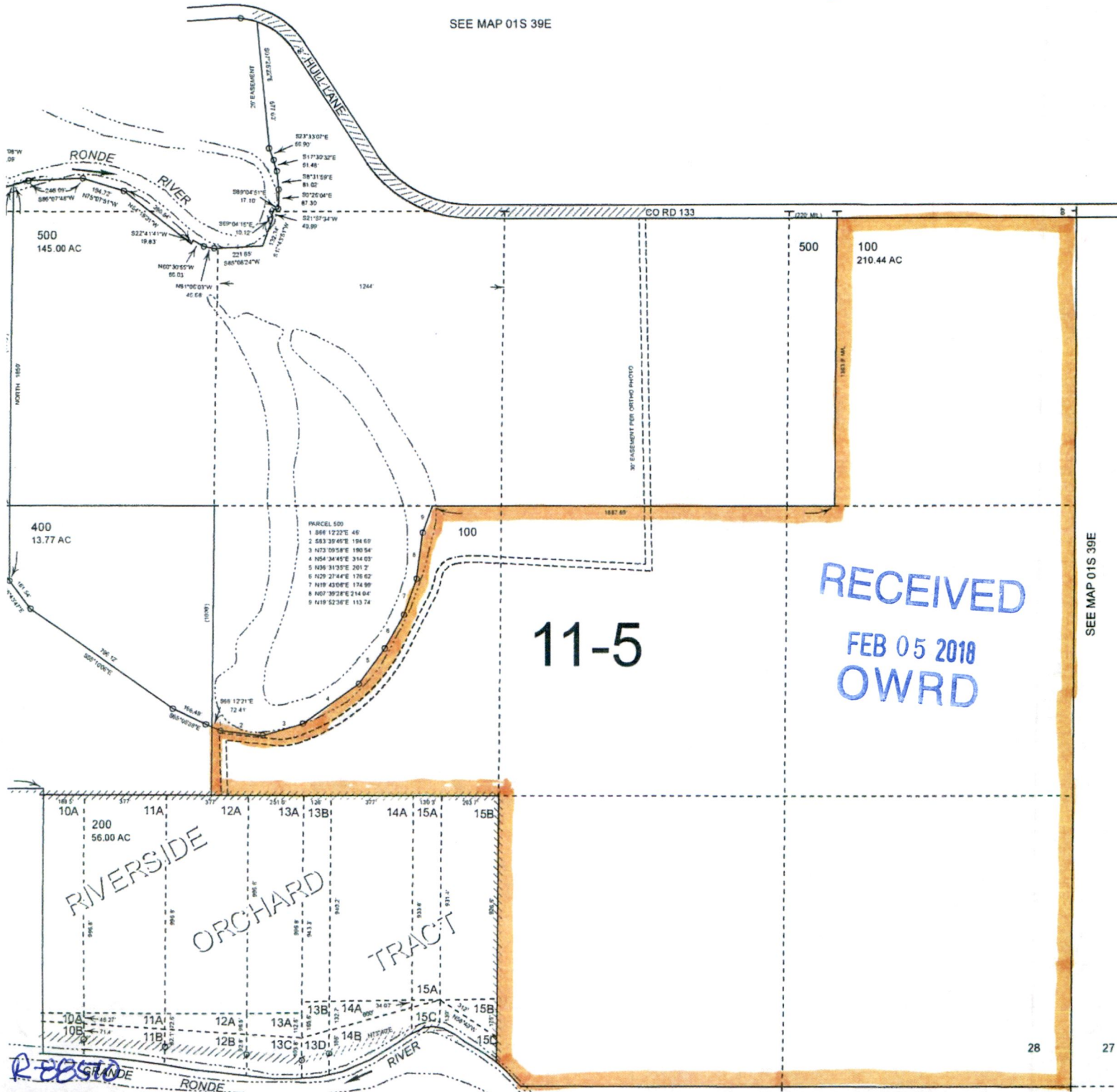

# EOT

## EASTERN OREGON TITLE, INC.

1601 Adams Avenue, P.O. Box 1084

La Grande, OR 97850

Phone: (541) 963-8561 Fax: (541) 963-2391

TITLE INSURANCE

ESCROW CLOSING

ESCROW COLLECTION

THIS MAP IS FURNISHED ONLY AS A CONVENIENCE IN LOCATING THE PROPERTY. THE COMPANY ASSUMES NO RESPONSIBILITY FOR ANY VARIATION THAT MAY BE DISCLOSED BY A SURVEY.

ORDER NO.: \_\_\_\_\_

*TL 400*

29 28

SEE MAP 01S 39E

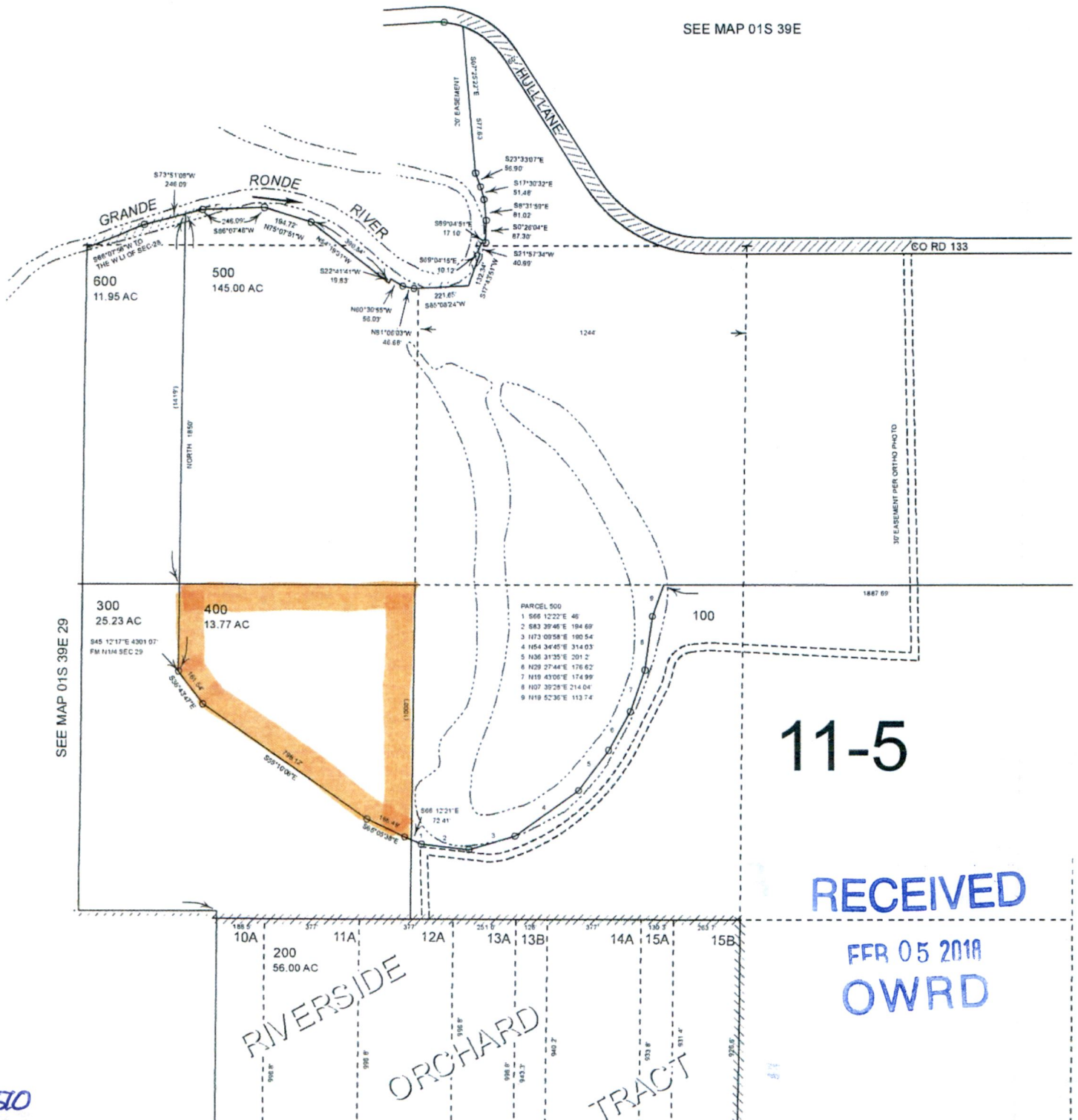

11-5

RECEIVED

FEB 05 2018  
OWRD

RIVERSIDE  
ORCHARD  
TRACT

R-88510

# EOT

## EASTERN OREGON TITLE, INC.

1601 Adams Avenue, P.O. Box 1084

La Grande, OR 97850

Phone: (541) 963-8561 Fax: (541) 963-2391

TITLE INSURANCE

ESCROW CLOSING

ESCROW COLLECTION

THIS MAP IS FURNISHED ONLY AS A CONVENIENCE IN LOCATING THE PROPERTY. THE COMPANY ASSUMES NO RESPONSIBILITY FOR ANY VARIATION THAT MAY BE DISCLOSED BY A SURVEY.

ORDER NO.: \_\_\_\_\_

TL 500

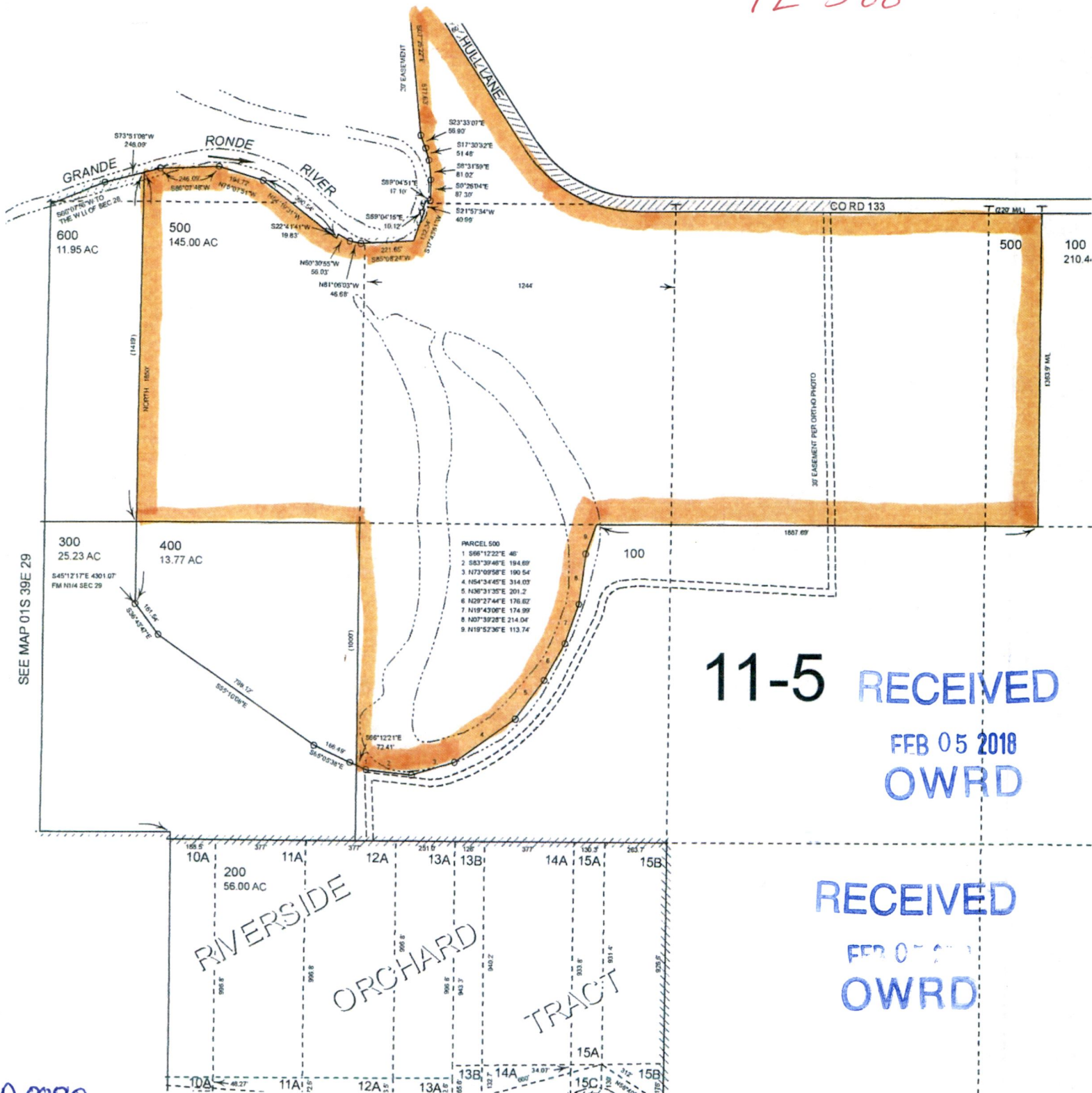

# BOUNDARY LINE AGREEMENT DEAL/IMBLER FARMS

Situate in Section 28, Township 1 South, Range 39  
East of the Willamette Meridian

SCALE: 1" = 200'



REGISTERED  
PROFESSIONAL  
LAND SURVEYOR

*Jeffrey S. Hsu*

OREGON  
JUNE 2, 2010  
JEFFREY S. HSU  
83571

Renewal Date: June 30, 2017

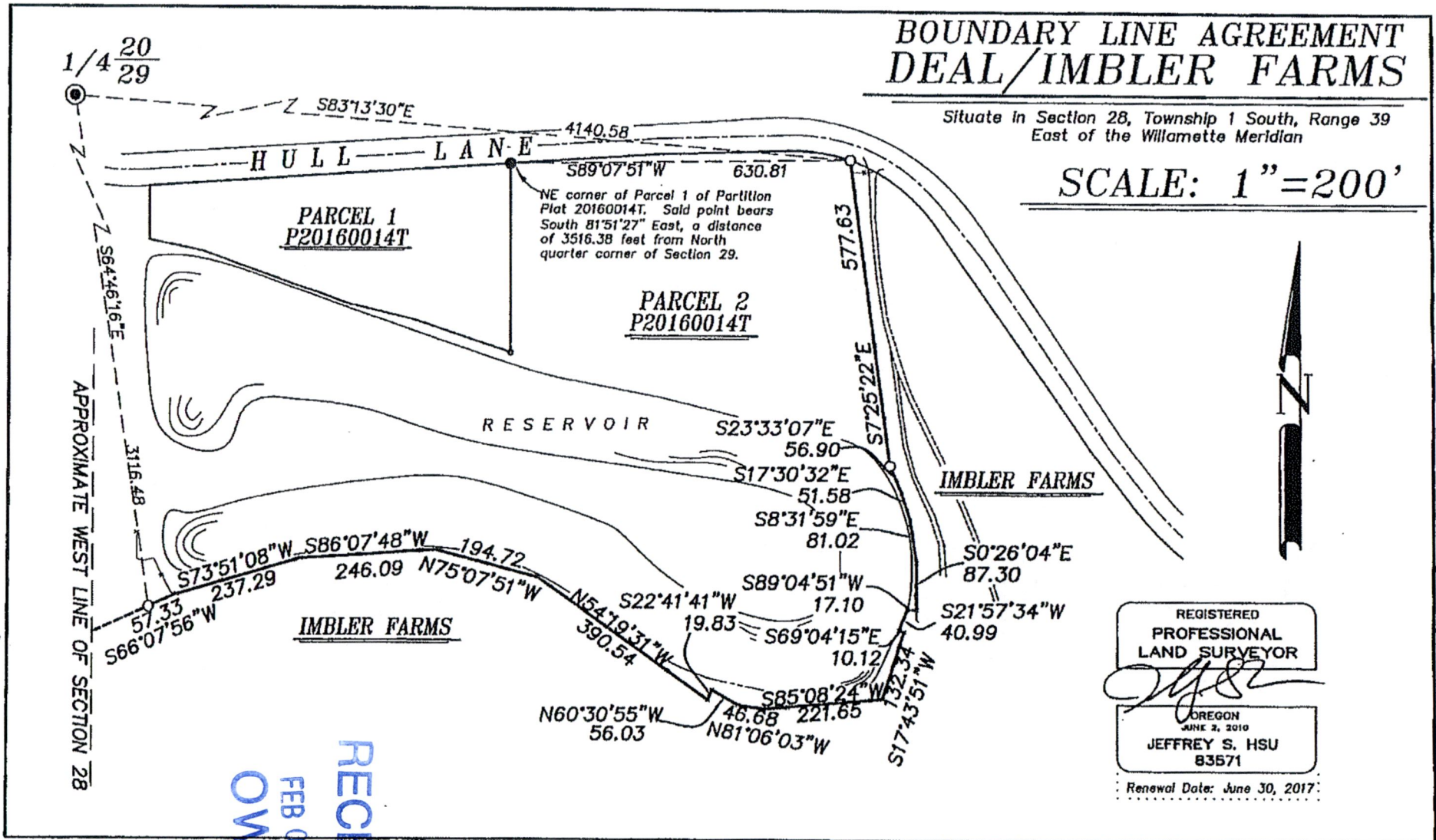

RECEIVED  
FEB 05 2018  
OWPRD

# BOUNDARY LINE AGREEMENT DEAL/IMBLER FARMS

Situate in Section 28, Township 1 South, Range 39  
East of the Willamette Meridian

**SCALE: 1" = 200'**



REGISTERED  
PROFESSIONAL  
LAND SURVEYOR  
*Jeffrey S. Hsu*  
OREGON  
JUNE 3, 2010  
JEFFREY S. HSU  
83571

Renewal Date: June 30, 2017

1/4 <sup>20</sup>/<sub>29</sub>

S83°13'30"E

4140.58

HULL LANE

PARCEL 1  
P20160014T

NE corner of Parcel 1 of Partiton  
Plat 20160014T. Said point bears  
South 81°51'27" East, a distance  
of 3516.38 feet from North  
quarter corner of Section 29.

PARCEL 2  
P20160014T

RESERVOIR

IMBLER FARMS

IMBLER FARMS

APPROXIMATE WEST LINE OF SECTION 28

Attachment 3

RECEIVED  
FEB 05 2018  
OWPRD

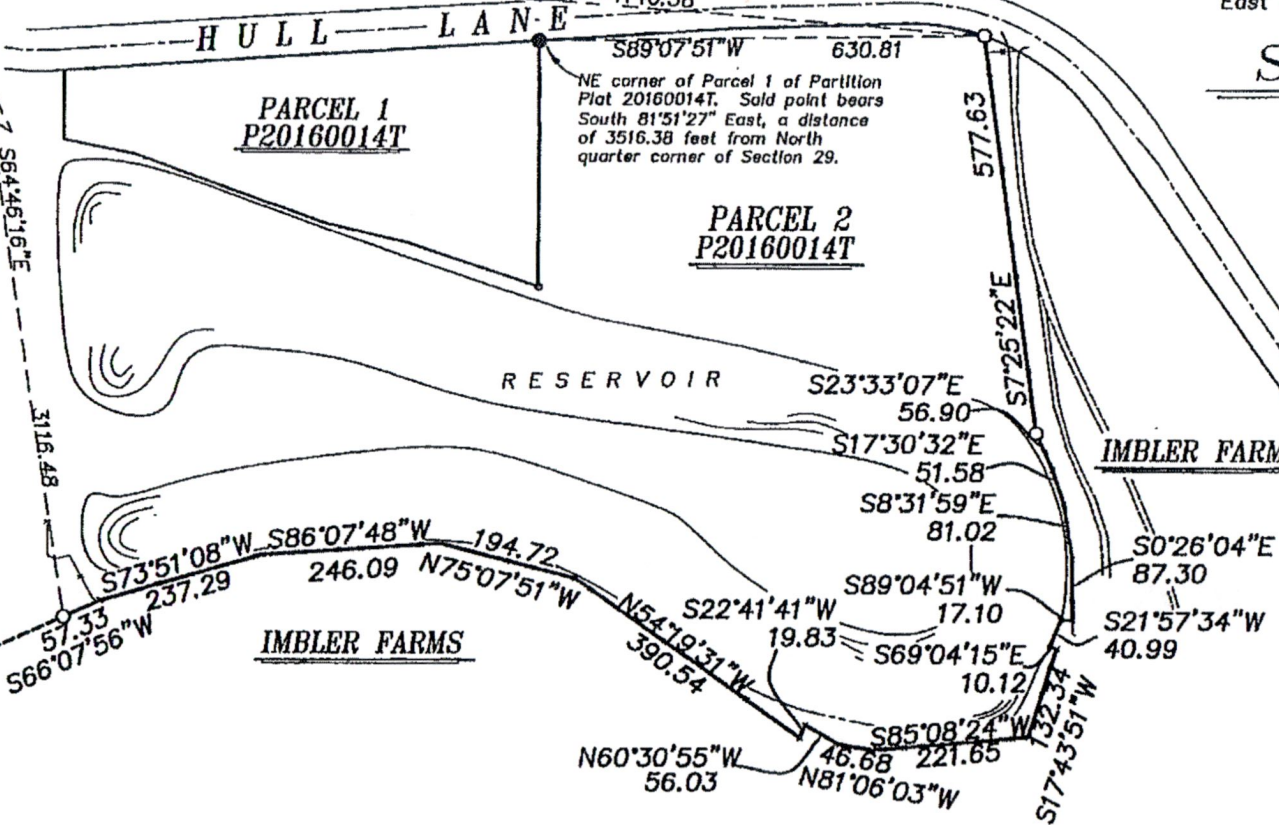



# BOUNDARY LINE AGREEMENT DEAL/IMBLER FARMS

Situate in Section 28, Township 1 South, Range 39  
East of the Willamette Meridian

SCALE: 1"=200'

1/4 <sup>20</sup>/<sub>29</sub>

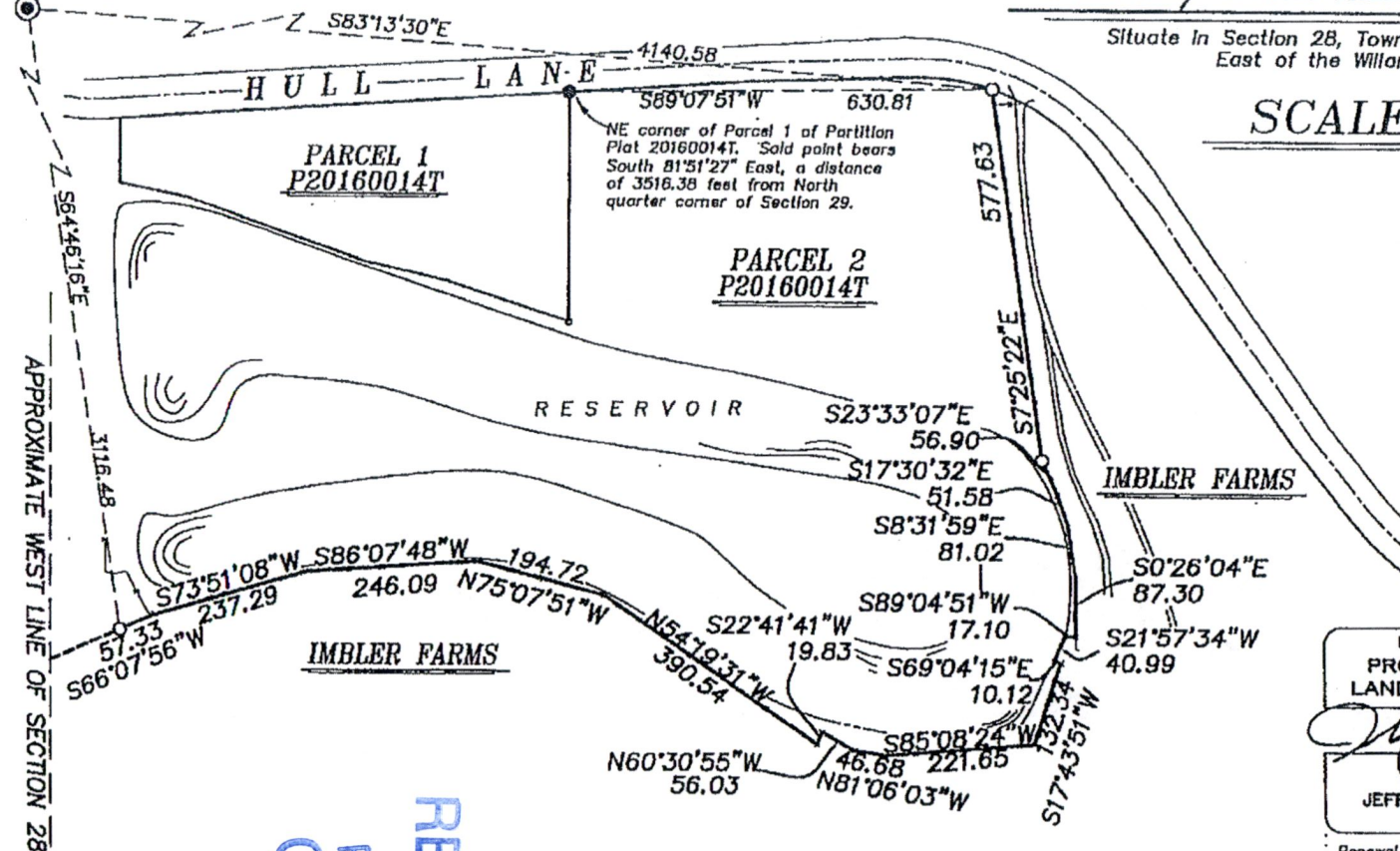

REGISTERED  
PROFESSIONAL  
LAND SURVEYOR

*Jeffrey S. Hsu*

OREGON  
JUNE 2, 2010  
JEFFREY S. HSU  
83671

Renewal Date: June 30, 2017

RECEIVED  
FEB 05 2018  
OWPRD

Page 6/7

Attachment 3

# EOT

## EASTERN OREGON TITLE, INC.

1601 Adams Avenue, P.O. Box 1084

La Grande, OR 97850

Phone: (541) 963-8561 Fax: (541) 963-2391

TITLE INSURANCE

ESCROW CLOSING

ESCROW COLLECTION

THIS MAP IS FURNISHED ONLY AS A CONVENIENCE IN LOCATING THE PROPERTY. THE COMPANY ASSUMES NO RESPONSIBILITY FOR ANY VARIATION THAT MAY BE DISCLOSED BY A SURVEY.

ORDER NO.: \_\_\_\_\_

TL 1103  
T1S R39E 29

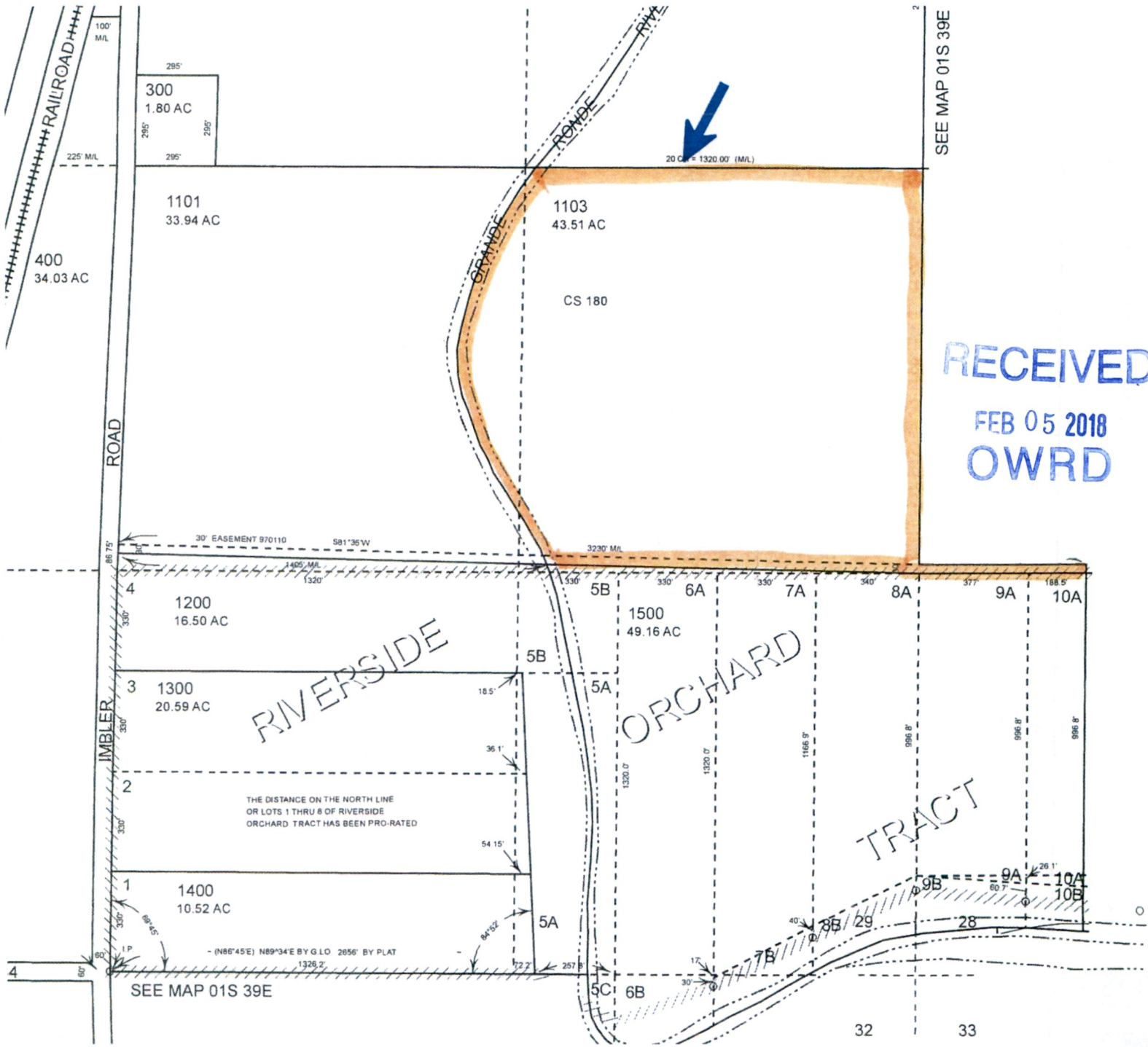

RECEIVED  
FEB 05 2018  
OWRD

R-8850