

RECEIVED
 JUL 18 1994
 WATER RESOURCES DEPT.
 SALEM, OREGON

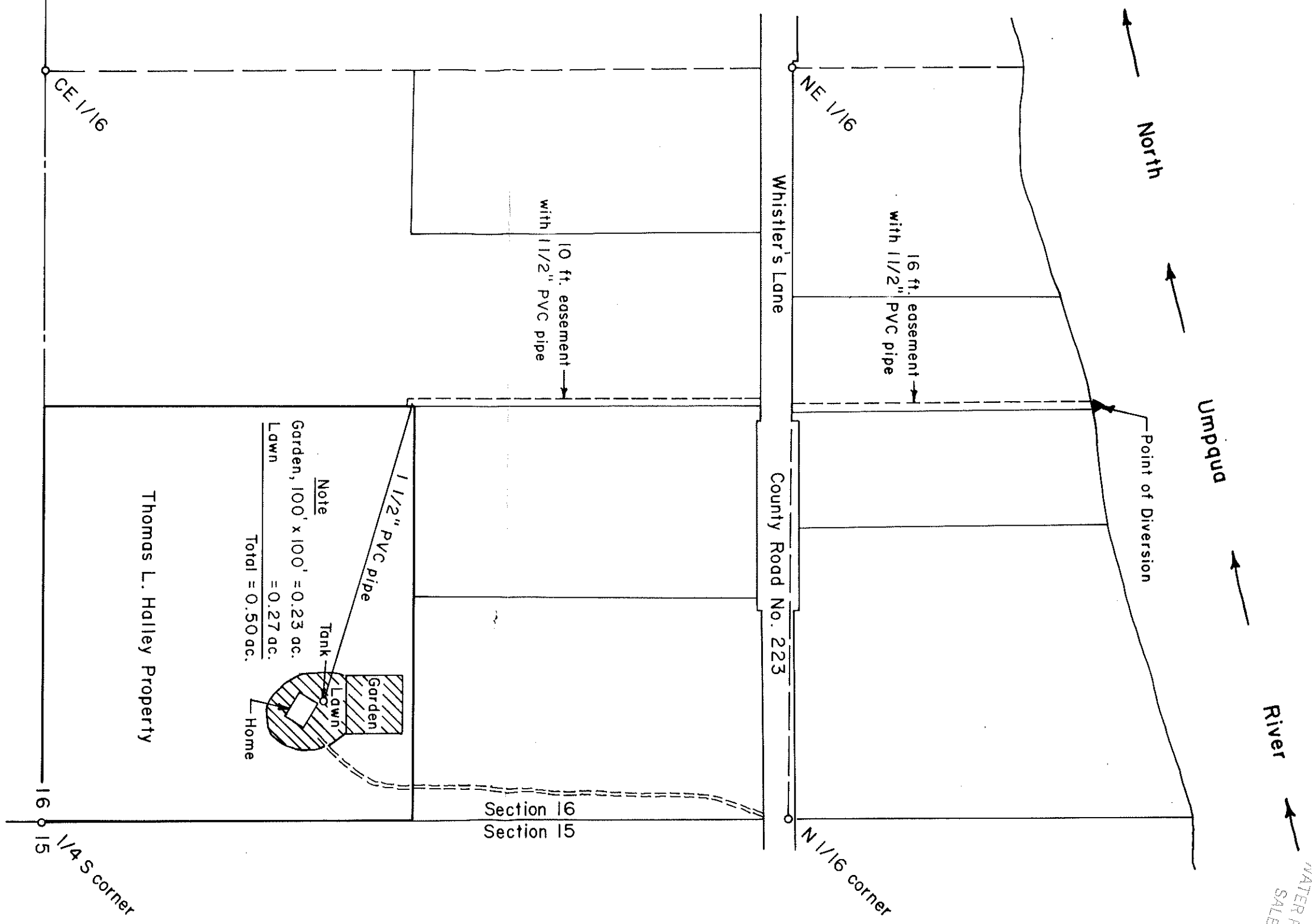

Point of diversion is 520 ft. North
 8 580 ft. East of the NE 1/16
 corner of Section 16, T26S, R4W,
 W.M.

**PERMIT TO APPROPRIATE SURFACE WATER
 in the NE 1/4 of Section 16, T26S, R4W, W.M.,
 Douglas County, Oregon**

Application No. 74296

Permit No. _____

For: Thomas L. Halley
 1355 Whistler's Lane
 Roseburg, Oregon 97470

By: Shaner Engineering, Inc.
 P.O. Box 1430
 Roseburg, Oregon 97470

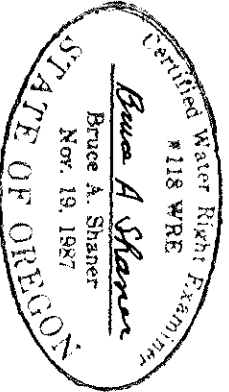

Scale: 1" = 200 ft.

July 12, 1994