

12-03

RIVER

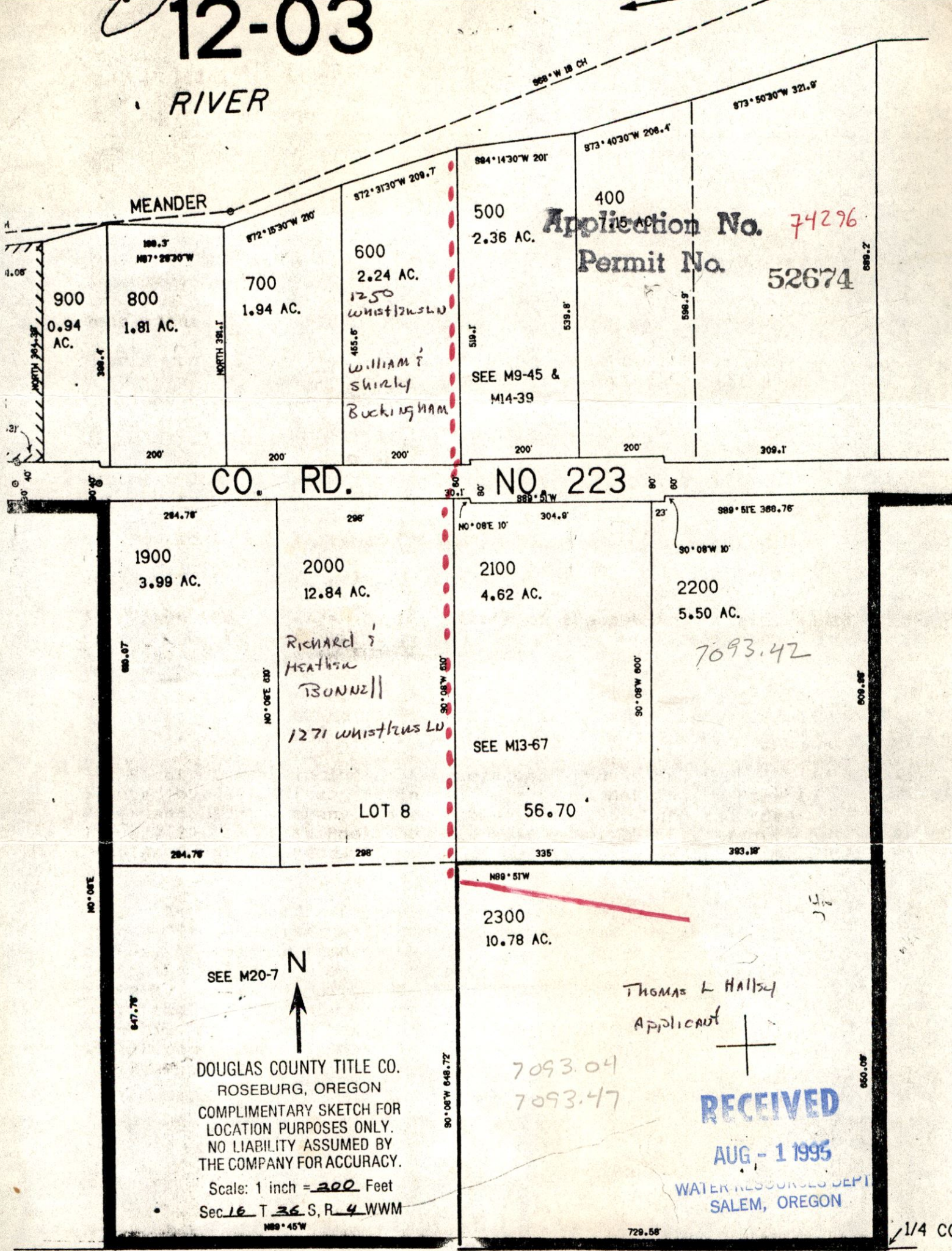

868° W 18 CH

873° 50'30" W 321.8'

MEANDER

188.3'
N87° 28'30" W

872° 15'30" W 200'

872° 31'30" W 209.7'

884° 14'30" W 201'

873° 40'30" W 208.4'

500
2.36 AC.

400

Application No. 74296
Permit No. 52674

600
2.24 AC.
1250
Whistlers Ln
William &
Shirley
Buckingham

900
0.94 AC.

800
1.81 AC.

700
1.94 AC.

SEE M9-45 &
M14-39

CO. RD.

NO. 223

1900
3.99 AC.

2000
12.84 AC.

2100
4.62 AC.

2200
5.50 AC.

RICHARD &
HEATH
BONNELL

1271 Whistlers Ln

SEE M13-67

7093.42

LOT 8

56.70

2300
10.78 AC.

THOMAS L HALLS
APPLICANT

7093.04
7093.47

RECEIVED

AUG - 1 1995

WATER RESOURCES DEPT
SALEM, OREGON

SEE M20-7 N

DOUGLAS COUNTY TITLE CO.
ROSEBURG, OREGON
COMPLIMENTARY SKETCH FOR
LOCATION PURPOSES ONLY.
NO LIABILITY ASSUMED BY
THE COMPANY FOR ACCURACY.

Scale: 1 inch = 200 Feet
Sec. 16 T. 36 S. R. 4 W.W.M

1/4 CO