

FINAL PROOF SURVEY MAP
IN THE NAME OF JAMES W. JACKSON

SECTION 28, T 28 S, R 14 W, W.M.

APPLICATION G-11759

PERMIT G-11311

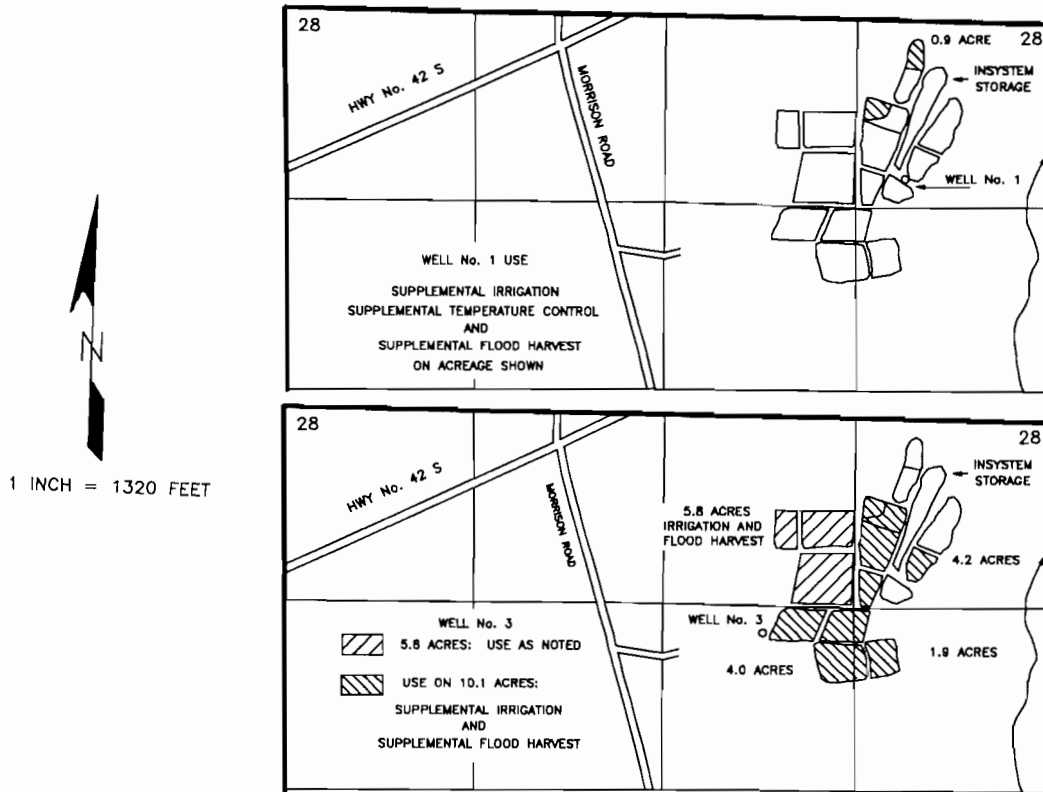

THE POINTS OF DIVERSION ARE LOCATED AS FOLLOWS:

DIVERSION	SOUTH	EAST	¼ ¼	SECTION
WELL No. 1	1,140 FEET	1,650 FEET	NE¼ NE¼	28
WELL No. 3	1,510 FEET	680 FEET	SW¼ NE¼	28

BOTH FROM THE NORTH QUARTER CORNER OF SECTION 28, AND WITHIN SECTION 28, TOWNSHIP 28 SOUTH, RANGE 14 WEST, W.M.; IN COOS COUNTY.

THE PURPOSE OF THIS MAP IS TO IDENTIFY THE LOCATION OF THE WATER RIGHT. IT IS NOT INTENDED TO PROVIDE INFORMATION RELATIVE TO THE LOCATION OF PROPERTY OWNERSHIP BOUNDARY LINES.