

FINAL PROOF SURVEY MAP
 IN THE NAME OF WILLIAM J. PULLEN
 SECTIONS 20 & 21, T 28 S, R 14 W, W.M.

RECEIVED
 SEP 18 1985
 WATER RESOURCES DEPT.
 SALEM, OREGON

APPLICATION R - 69508
 APPLICATION 69509
 APPLICATION G - 11761

PERMIT R - 11447
 PERMIT 51426
 PERMIT G - 11447

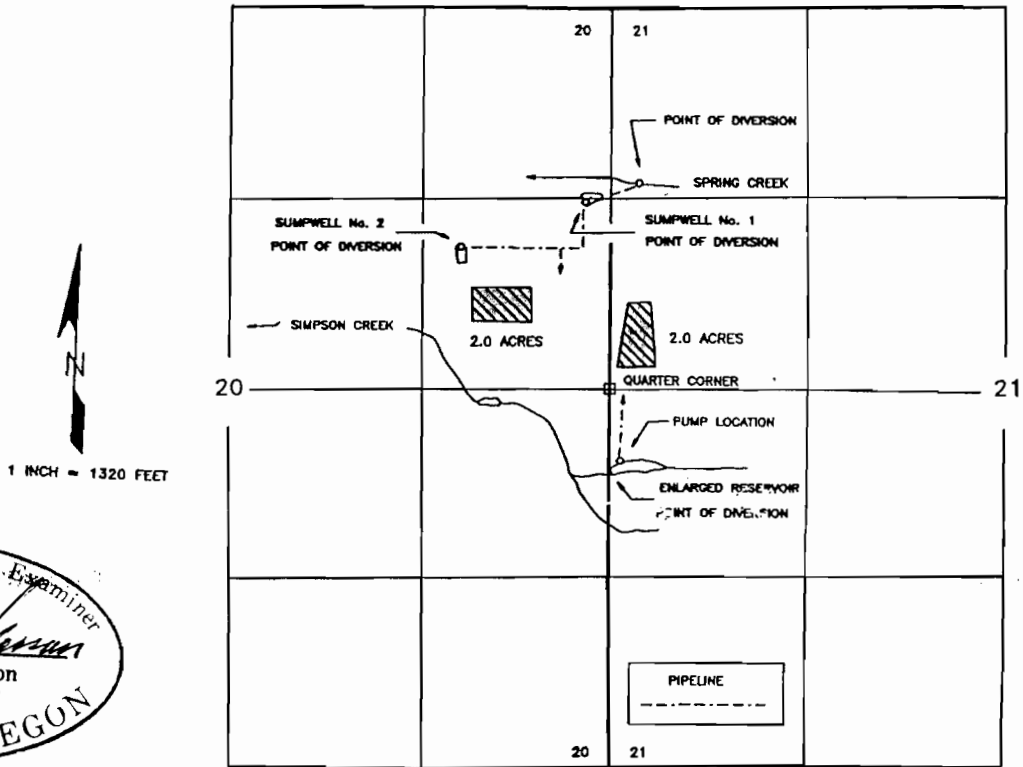

Certified Water Right Examiner
 #054 WRE
James F. Gosson
 James F. Gosson
 Nov. 19, 1987
 STATE OF OREGON

THE POINTS OF DIVERSION ARE LOCATED AS FOLLOWS:

SOURCE	NORTH/SOUTH	EAST/WEST	SECTION	¼ ¼
SPRING CREEK	1420 FEET NORTH	170 FEET EAST	21	NW¼ NW¼
SIMPSON CREEK	580 FEET SOUTH	20 FEET EAST	21	NW¼ SW¼
SUMPWELL No. 1	1320 FEET NORTH	150 FEET WEST	20	SE¼ NE¼
SUMPWELL No. 2	980 FEET NORTH	1040 FEET WEST	20	SE¼ NE¼

ALL FROM THE EAST QUARTER CORNER OF SECTION 20, TOWNSHIP 28 SOUTH, RANGE 14 WEST, W.M.;
 AND WITHIN SECTIONS 20 & 21, TOWNSHIP 28 SOUTH, RANGE 14 WEST, W.M., COOS COUNTY.

THE PURPOSE OF THIS MAP IS TO IDENTIFY THE LOCATION OF THE WATER RIGHT.
 IT IS NOT INTENDED TO PROVIDE INFORMATION RELATIVE TO THE LOCATION OF
 PROPERTY OWNERSHIP BOUNDARY LINES.