

# T. 4 N., R. 25 E., W.M.

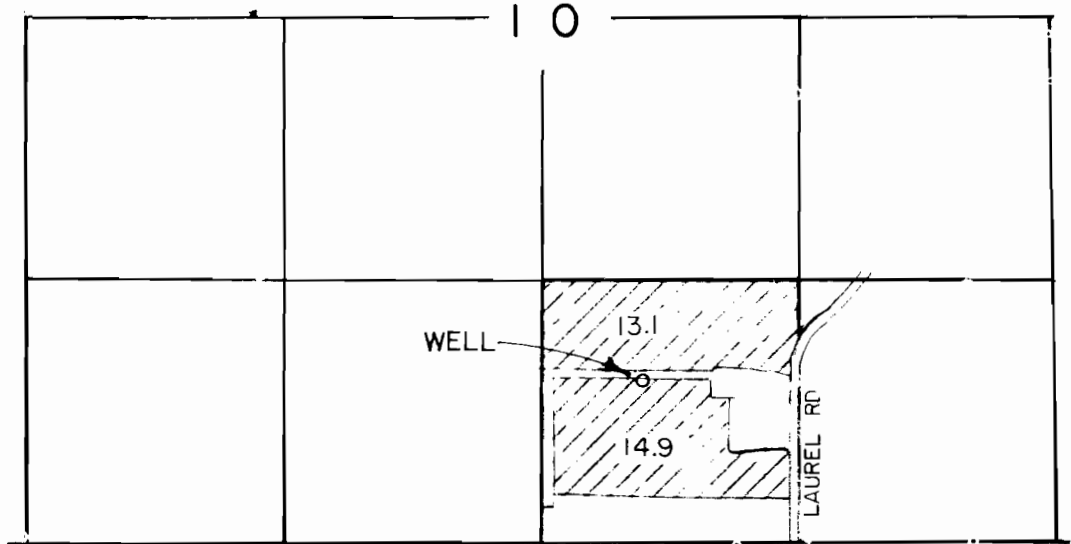

SCALE 1"=1000'



WELL LOCATED 655' N & 540' E FROM 1/4 CORNER

## FINAL PROOF SURVEY

UNDER

Application No. G-11810

Permit No. G-11026

IN NAME OF

KEITH TALLMAN & SONS

THIS MAP IS FOR THE PURPOSE OF IDENTIFYING THE LOCATION OF WATER RIGHTS ONLY AND IS NOT INTENDED TO PROVIDE LEGAL DIMENSIONS OR LOCATIONS OF PROPERTY OWNERSHIP LINES.

