

WATER RIGHT MAP

FOR RUBY, DUNN  
SEC 15, 16, 21, & 22

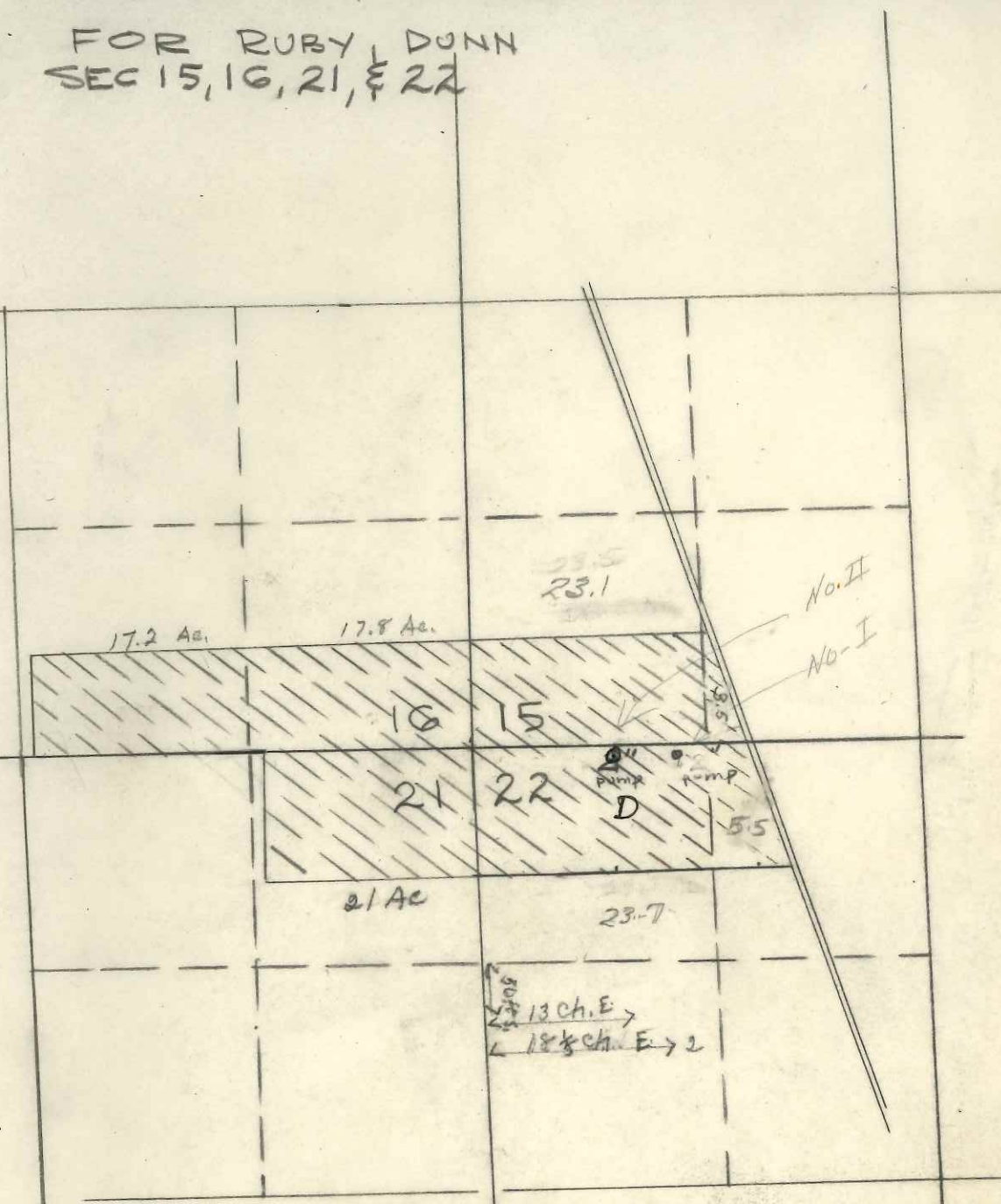

T-16-S  
P-4-W

SCALE 1" = 1000

378-3066

G-7682, G-2169, GR-2724, GR-2725

2 June 1977

Bruce Dailey  
92326 River Road  
Junction City, Oregon 97448

Dear Mr. Dailey:

We have received your letter of April 19, 1977.

In our previous letter to you, we explained that the land you are filing on already has rights of record from other wells. These rights are evidenced by certificates 34778, issued to the Estate of Ruby W. Dunn, GR-2577 and GR-2578, both issued to Ruby W. Dunn.

Your letter states that you use none of the existing rights on your property. Therefore, it will be necessary, before a permit can be issued for primary irrigation from your well, that our records be cleared of the existing rights. An affidavit of abandonment will be prepared for this purpose. However, we do need the legal land description of the property you are renting and the name or names of the legal owners of that land.

Upon further examination of your application and map, I find the location of your well on your application and on your map does not agree. It appears the well is located 500 feet South and 1600 feet East from the NW corner of Section 22.

To help clarify the overlapping rights, I have prepared a sketch map which shows the rights of record on the land upon which you are filing. Those rights shown in red are covered by certificate 34778. The area cross-hatched in black is covered by certificates GR-2577 and GR-2578. The area outlined in green is the area covered by your application from your well. The wells are also located on the map in corresponding colors.

I am returning your application and map for correction and submission of the legal land description. I am also enclosing our recently revised application form for your use in making these corrections. Your original application must be returned along with the map and new application.

Application No. G-7682 is endorsed so that in order to retain its priority date, it must be received in this office on or before August 2, 1977.

Sincerely,

Vestal R. Garner  
Water Rights Engineer

LN/VRG:lcj

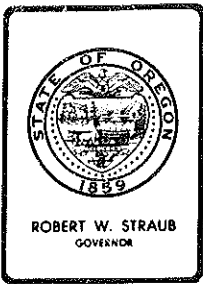

## Water Resources Department

1178 CHEMEKETA STREET N.E., SALEM, OREGON 97310 PHONE 378-3066

G-7682, G-2169  
GR-2724, GR-2725

9 March 1977

Bruce Dailey  
92326 River Road  
Junction City, Oregon 97448

Dear Mr. Dailey:

We have received your map, well log, fees of \$50.90 and application for a permit to use 400 gallons of water per minute from a well for irrigation of 33 acres. For reference, your application is No. G-7682.

I apologize for the confusion caused by our fee schedule. There is a charge per horsepower for mechanical power development. There is no charge for your electric irrigation pump. Therefore, upon issuance of your permit, you will receive a refund of \$20.00.

In checking our records, we find existing rights for three different wells that cover portions of your property. These wells are evidenced by certificates No. 34778 issued to the Estate of Ruby W. Dunn and GR-2577 and GR-2578, both issued to Ruby W. Dunn.

If these sources have been abandoned due to five successive years of non-use or abandoned in favor of your well, an affidavit of abandonment must be submitted in order to clear our records. If you still use any or all of these existing rights, your application should be amended to request supplemental irrigation of those lands covered by existing rights. An affidavit of abandonment will be provided upon request.

A legal land description of your property is needed. This can be copied from your deed, title insurance policy or sales contract.

I am returning your application and map for correction and submission with the supporting data. The application is endorsed so that in order to retain its priority date, it must be received in this office on or before May 9, 1977.

Sincerely,

Vestal R. Garner  
Water Rights Engineer

LT/VRG:lcj  
encl: Receipt No. 57260

LANE  
8096

# Well Record

STATE WELL NO. 16/4W-22D  
COUNTY LANE  
APPLICATION NO. GR-2724

OWNER: Ruby W. Dunn

MAILING ADDRESS: 4246 Riverroad

LOCATION OF WELL: Owner's No.

CITY AND STATE: Junction City, Oregon

NW 1/4 NW 1/4 Sec. 22 T. 16 N. S., R. 4 W., W.M.

Bearing and distance from section or subdivision corner 50' S. & 1200' E.

Section

Altitude at well

TYPE OF WELL: driven Date Constructed 1943

Depth drilled 21 Depth cased 21

### CASING RECORD:

2-inch

### FINISH:

1/4" drilled holes 3" centers from 17 to 21

### AQUIFERS:

Loam, Clay, sand and gravel

### WATER LEVEL:

12-feet

PUMPING EQUIPMENT: Type Johnston Jet Centrifugal

Capacity 120 G.P.M.

H.P. 1 1/2

### WELL TESTS:

Drawdown 2 ft. after hours Pumping 80 G.P.M.

Drawdown ft. after hours G.P.M.

USE OF WATER irrigation

Temp. °F. 19

SOURCE OF INFORMATION GR-2577

DRILLER or DIGGER

### ADDITIONAL DATA:

Log  Water Level Measurements Chemical Analysis Aquifer Test

### REMARKS:

Loam (Topsoil)	4	17
Clay Loam	3	10
Sand & gravel	10	0'