

WATER RIGHT MAP

FOR RUBY, DUNN
SEC 15, 16, 21, & 22

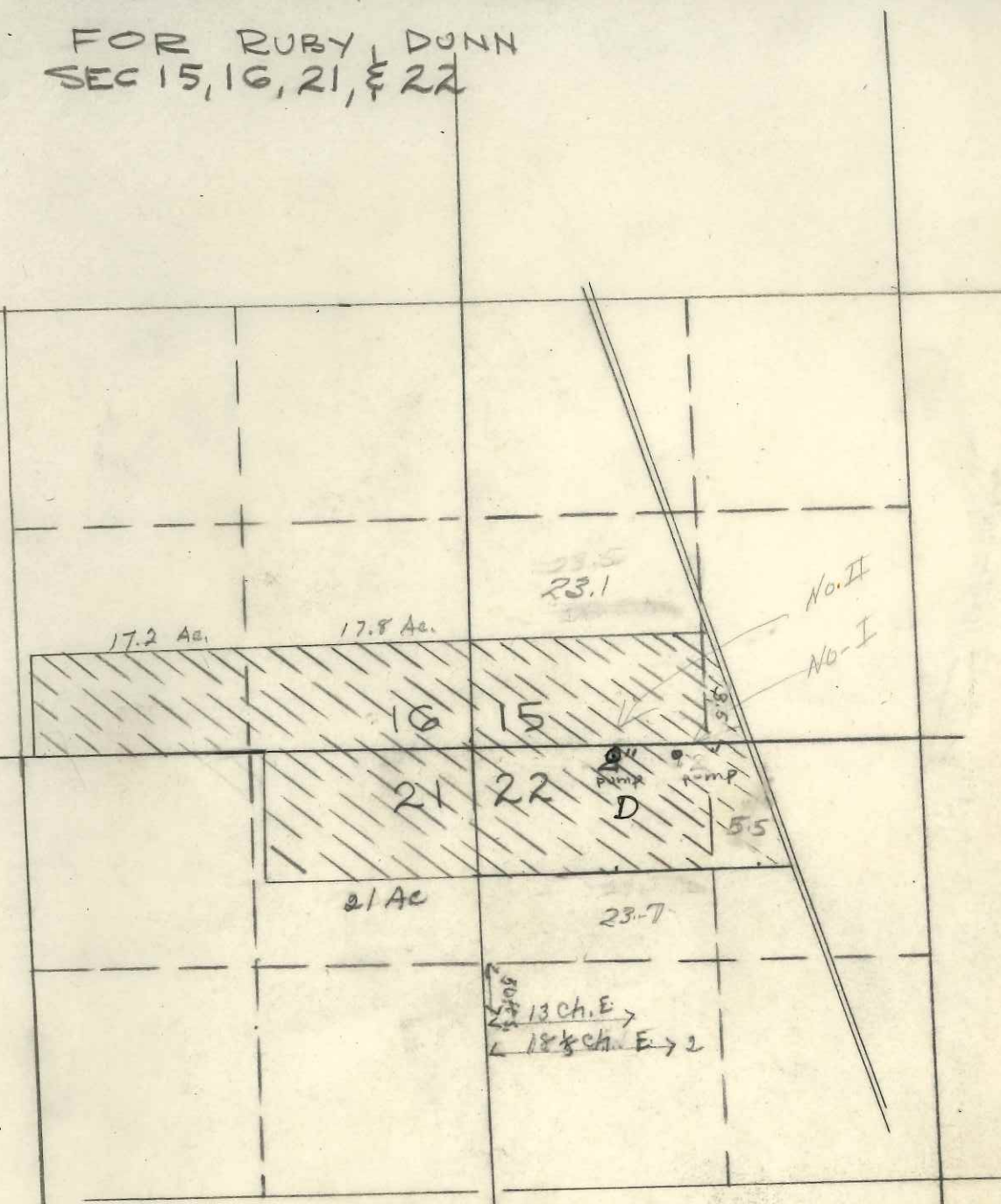

T-16-S
P-4-W

SCALE 1" = 1000

June 21, 1993

KENNETH W DUNN
92400 RIVER ROAD
JUNCTION CITY OR 97448

RE: USER-ID # 10983

With regard to the pump test requirements for the following well and its associated water right:

<u>POD-ID</u>	<u>Well</u>	<u>Application</u>	<u>Permit</u>	<u>Certificate</u>	<u>Status</u>
22338	A Well	GR-2725	GR-2578	0	Approved

The Water Resources Department has reviewed and accepted the pump test results you submitted. The Department requires no further testing of this well at this time. However, you will be required to submit a static water level measurement of the well on the ten-year anniversary of the test you conducted.

We appreciate your cooperation in this program. If you have any questions, please contact Mike Zwart or Bill Ferber at the address below or by calling 378-8455.

Sincerely,

Wendy Molygaard
for

FRED LISSNER, Manager
Groundwater/Hydrology Section

cc: Water Rights Section

2665W



3850 Portland Rd NE
Salem, OR 97331
Salmon 378-8130
(FAX) 378-8130
FAX (503) 378-8130

May 21, 1993

KENNETH W DUNN
92400 RIVER ROAD
JUNCTION CITY OR 97448

RE: USER-ID # 10983

With regard to the pump test requirements for the following well and its associated water right:

<u>POD-ID</u>	<u>Well</u>	<u>Application</u>	<u>Permit</u>	<u>Certificate</u>	<u>Status</u>
22338	A Well	GR-2725	GR-2578	0	Extended

The Water Resources Department has reviewed the pump test results you submitted and rejected the test because:

- Method of discharge measurement was not approved by WRD prior to pump test.
- Method of water level measurement was not approved by WRD prior to pump test.
- Water-level measurements were not collected at the specified time intervals during the recovery phase of the test. Please follow the guidelines provided on page 11 under the title "Post-pumping or Recovery Phase".

The data from this test are not adequate to describe the characteristics of the aquifer serving this well. Please review the enclosed information regarding the purpose and requirements of the pump test. We are granting you a one year extension to allow you time to perform another test on this well. Your new due date is May 23, 1994.

We appreciate your cooperation in this program. If you have any questions, please contact Mike Zwart or Bill Ferber at the address below or by calling 378-8455.

Sincerely,

Wendy Mollgaard
for FRED LISSNER, Manager
Groundwater/Hydrology Section

Enclosures

Pump Test Requirements For Ground Water Right Holders
Pump Test Form Cover Sheet
Pump Test Data Sheet
Copy of rejected test

cc: Water Rights Section

2525W



3850 Portland Rd NE
Salem, OR 97310
(503) 378-3739
FAX (503) 378-8130

STATE ENGINEER
Salem, Oregon

LANE
8097

Well Record

STATE WELL NO. 16/4W-22D
COUNTY LANE
APPLICATION NO. GR-2725

OWNER: Ruby W. Dunn

MAILING ADDRESS: 4246 Riverroad

LOCATION OF WELL: Owner's No. #2

CITY AND STATE: Junction City, Oregon

NW 1/4 NW 1/4 Sec. 22 T. 16 N S. R. 4 W, W.M.

Bearing and distance from section or subdivision corner 50' S. & 850' E.

Section

Altitude at well

TYPE OF WELL: driven Date Constructed 1952

Depth drilled 21 Depth cased 21

CASING RECORD:

4-inch

FINISH:

Standard perforations from 17 to 21

AQUIFERS:

Loam, clay, sand and gravel

WATER LEVEL:

12-feet

PUMPING EQUIPMENT: Type Rainflow Centrifugal
Capacity 250 G.P.M.

H.P. 23

WELL TESTS:

Drawdown	3	ft. after	hours	Pumping 300	G.P.M.
Drawdown		ft. after	hours		G.P.M.

USE OF WATER irrigation Temp. °F. 19

SOURCE OF INFORMATION GR-2578

DRILLER or DIGGER

ADDITIONAL DATA:

Log Water Level Measurements Chemical Analysis Aquifer Test

REMARKS:

Loam (top soil)	4	17
Clay loam	3	10
Sand & gravel	10	0

378-3066

G-7682, G-2169, GR-2724, GR-2725

2 June 1977

Bruce Dailey
92326 River Road
Junction City, Oregon 97448

Dear Mr. Dailey:

We have received your letter of April 19, 1977.

In our previous letter to you, we explained that the land you are filing on already has rights of record from other wells. These rights are evidenced by certificates 34778, issued to the Estate of Ruby W. Dunn, GR-2577 and GR-2578, both issued to Ruby W. Dunn.

Your letter states that you use none of the existing rights on your property. Therefore, it will be necessary, before a permit can be issued for primary irrigation from your well, that our records be cleared of the existing rights. An affidavit of abandonment will be prepared for this purpose. However, we do need the legal land description of the property you are renting and the name or names of the legal owners of that land.

Upon further examination of your application and map, I find the location of your well on your application and on your map does not agree. It appears the well is located 500 feet South and 1600 feet East from the NW corner of Section 22.

To help clarify the overlapping rights, I have prepared a sketch map which shows the rights of record on the land upon which you are filing. Those rights shown in red are covered by certificate 34778. The area cross-hatched in black is covered by certificates GR-2577 and GR-2578. The area outlined in green is the area covered by your application from your well. The wells are also located on the map in corresponding colors.

I am returning your application and map for correction and submission of the legal land description. I am also enclosing our recently revised application form for your use in making these corrections. Your original application must be returned along with the map and new application.

Application No. G-7682 is endorsed so that in order to retain its priority date, it must be received in this office on or before August 2, 1977.

Sincerely,

Vestal R. Garner
Water Rights Engineer

LN/VRG:lcj

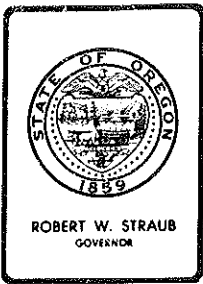

Water Resources Department

1178 CHEMEKETA STREET N.E., SALEM, OREGON 97310 PHONE 378-3066

G-7682, G-2169
GR-2724, GR-2725

9 March 1977

Bruce Dailey
92326 River Road
Junction City, Oregon 97448

Dear Mr. Dailey:

We have received your map, well log, fees of \$50.90 and application for a permit to use 400 gallons of water per minute from a well for irrigation of 33 acres. For reference, your application is No. G-7682.

I apologize for the confusion caused by our fee schedule. There is a charge per horsepower for mechanical power development. There is no charge for your electric irrigation pump. Therefore, upon issuance of your permit, you will receive a refund of \$20.00.

In checking our records, we find existing rights for three different wells that cover portions of your property. These wells are evidenced by certificates No. 34778 issued to the Estate of Ruby W. Dunn and GR-2577 and GR-2578, both issued to Ruby W. Dunn.

If these sources have been abandoned due to five successive years of non-use or abandoned in favor of your well, an affidavit of abandonment must be submitted in order to clear our records. If you still use any or all of these existing rights, your application should be amended to request supplemental irrigation of those lands covered by existing rights. An affidavit of abandonment will be provided upon request.

A legal land description of your property is needed. This can be copied from your deed, title insurance policy or sales contract.

I am returning your application and map for correction and submission with the supporting data. The application is endorsed so that in order to retain its priority date, it must be received in this office on or before May 9, 1977.

Sincerely,

Vestal R. Garner
Water Rights Engineer

LT/VRG:lcj
encl: Receipt No. 57260