

This map was prepared for  
assessment purpose only.

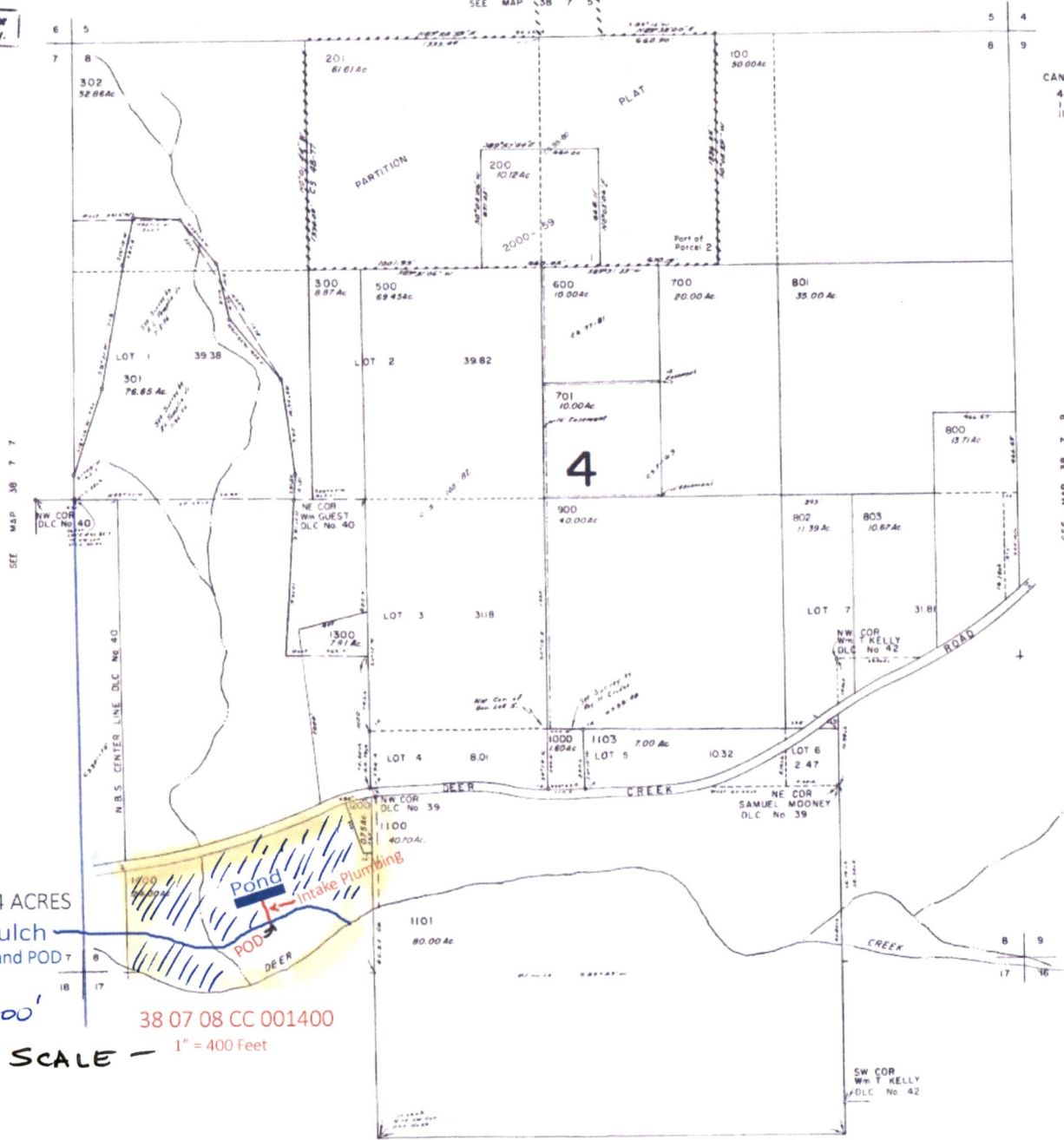

CANCELLED T.L.  
400  
1301  
1102

RECEIVED  
FEB 05 2018  
OWRD

RECEIVED  
FEB 16 2018  
OWRD

IRRIGATION FOR 18 of 24 ACRES  
Potter Gulch  
Water Source and POD

POND 150'x300'

38 07 08 CC 001400

SCALE - 1" = 400 Feet

\* **POD**  
**PROPOSED POND LOCATED 1000 FEET EAST AND 200 FEET NORTH OF S/W SECTION CORNER - SECTION 8**