

RECEIVED

T6S, R4W, WM

FEB 21 2018

POLK COUNTY

OWRD

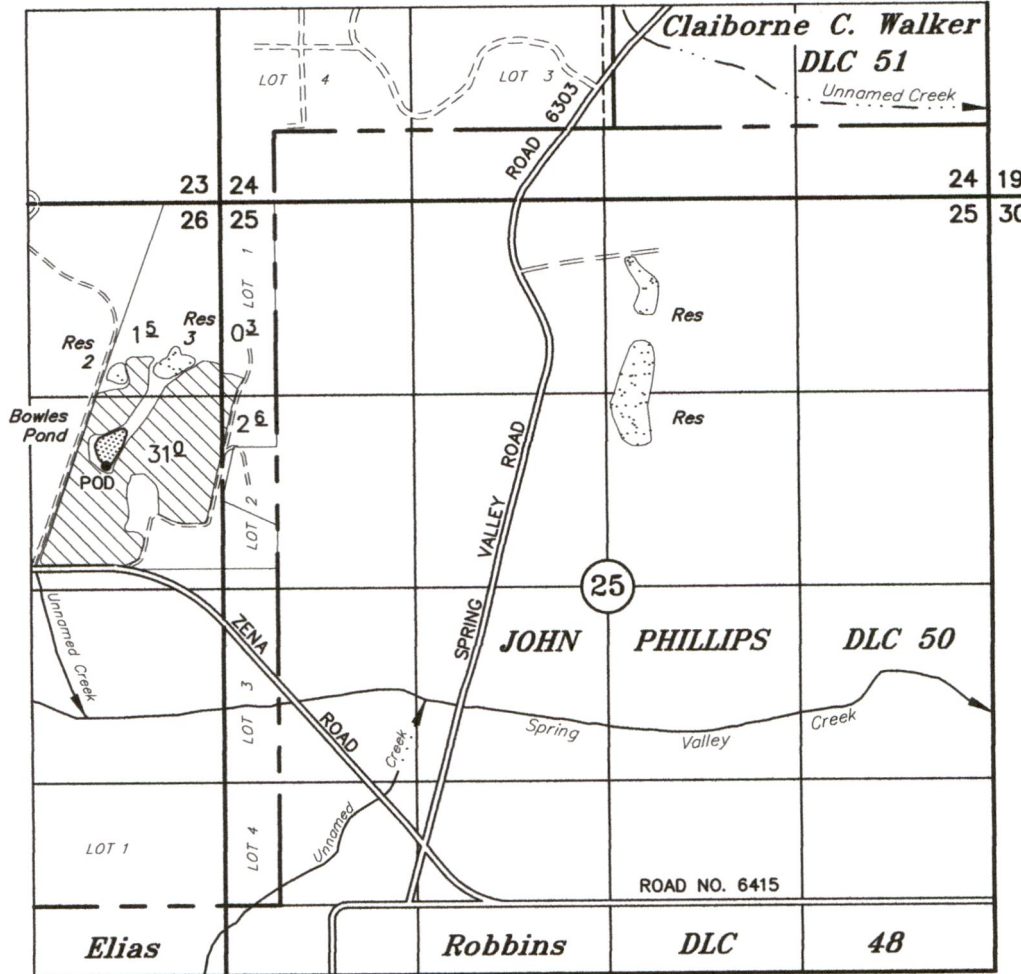

TAX LOT:  
6 4 26 101

POD: 1790' S & 800' W OF THE NE CORNER SECTION 26

# APPLICATION TO APPROPRIATE SURFACE WATER UNDER

Application No. \_\_\_\_\_ Permit No. \_\_\_\_\_

IN THE NAME OF

**DAVID KNIELING**

January 29, 2018  
SCALE: 1" = 1320'

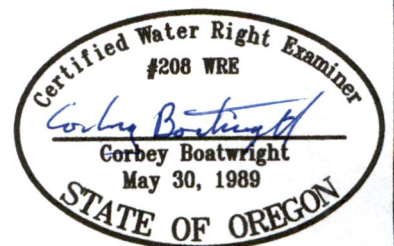

NOTE: This map is not intended to provide legal dimensions or locations of property ownership lines.

Renewal Date 12-31-19

S-88515