

GROUND WATER APPLICATION MAP

SECTION 14, TOWNSHIP 5 SOUTH RANGE 2 EAST W.M.
 TAX LOT 1220
 WITHIN THE BEATTIE DLC #54
 CLACKAMAS COUNTY, OREGON

PREPARED FOR:
 TREVOR ARNOLD
 32280 S WRIGHT RD
 MOLALLA OR 97038

RECEIVED
 FEB 22 2018
 OWRD

RECEIVED
 FEB 22 2018
 OWRD

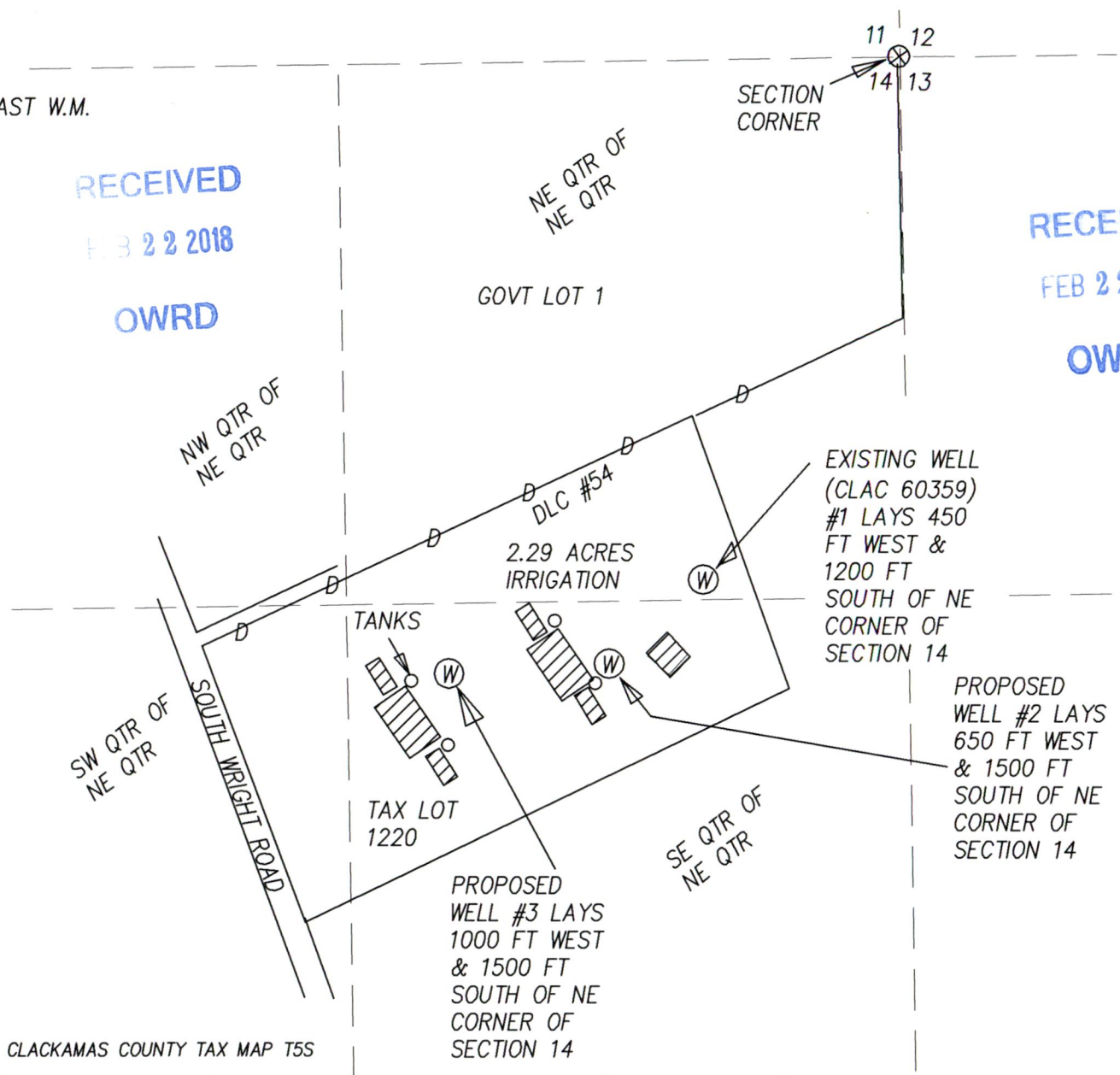
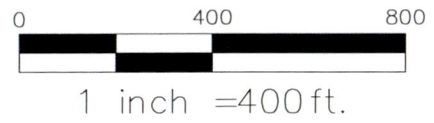

LEGEND

- IRRIGATION AREA
2.29 ACRES
- 1/16TH LINES
- DLC LINE #54
- WELL

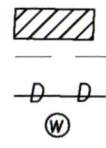

MAP BASES: CLACKAMAS COUNTY TAX MAP T5S
 R2E SEC. 14
 2016 AERIAL PHOTO FROM GOOGLE EARTH.

THIS MAP WAS PREPARED FOR THE PURPOSE OF
 IDENTIFYING THE LOCATION OF A WATER RIGHT
 ONLY AND IS NOT INTENDED TO PROVIDE LEGAL
 DIMENSIONS OR LOCATION OF PROPERTY
 OWNERSHIP LINES.

PROPOSED
 WELL #3 LAYS
 1000 FT WEST
 & 1500 FT
 SOUTH OF NE
 CORNER OF
 SECTION 14

EXISTING WELL
 (CLAC 60359)
 #1 LAYS 450
 FT WEST &
 1200 FT
 SOUTH OF NE
 CORNER OF
 SECTION 14

PROPOSED
 WELL #2 LAYS
 650 FT WEST
 & 1500 FT
 SOUTH OF NE
 CORNER OF
 SECTION 14



Project: 316-109
 By: JEFFREY KEE
 Date: FEB 20, 2018

G-18617