

**WATER RIGHT APPLICATION MAP**  
 TOWNSHIP 17 SOUTH, RANGE 21 EAST, SECTION 11 AND 12,  
 W.M, CROOK COUNTY, OREGON. DECEMBER, 2019

TAX LOT 100  
 (MAP 17S21E)

POINT OF APPROPRIATION FOR PROPOSED WATER RIGHT.  
 WELL LABEL L-111980. WELL LOG CROO 54130.  
 LOCATED 1,400 FEET SOUTH AND 1,150 FEET EAST FROM  
 NORTHWEST CORNER OF SECTION 12, T17S, R21E, W.M.

TAX LOT 900  
 (MAP 17S21E)

12-19-19  
 Certified Water Rights Examiner  
 GSG86  
*H. McCoy*  
 NAVES A. MCCOY  
 May 10, 2012  
 STATE OF OREGON  
 Exp 12/31/26

SCALE: 1" = 400'  
 FOR 11 1/2" SHEETS  
 0 100 200 400

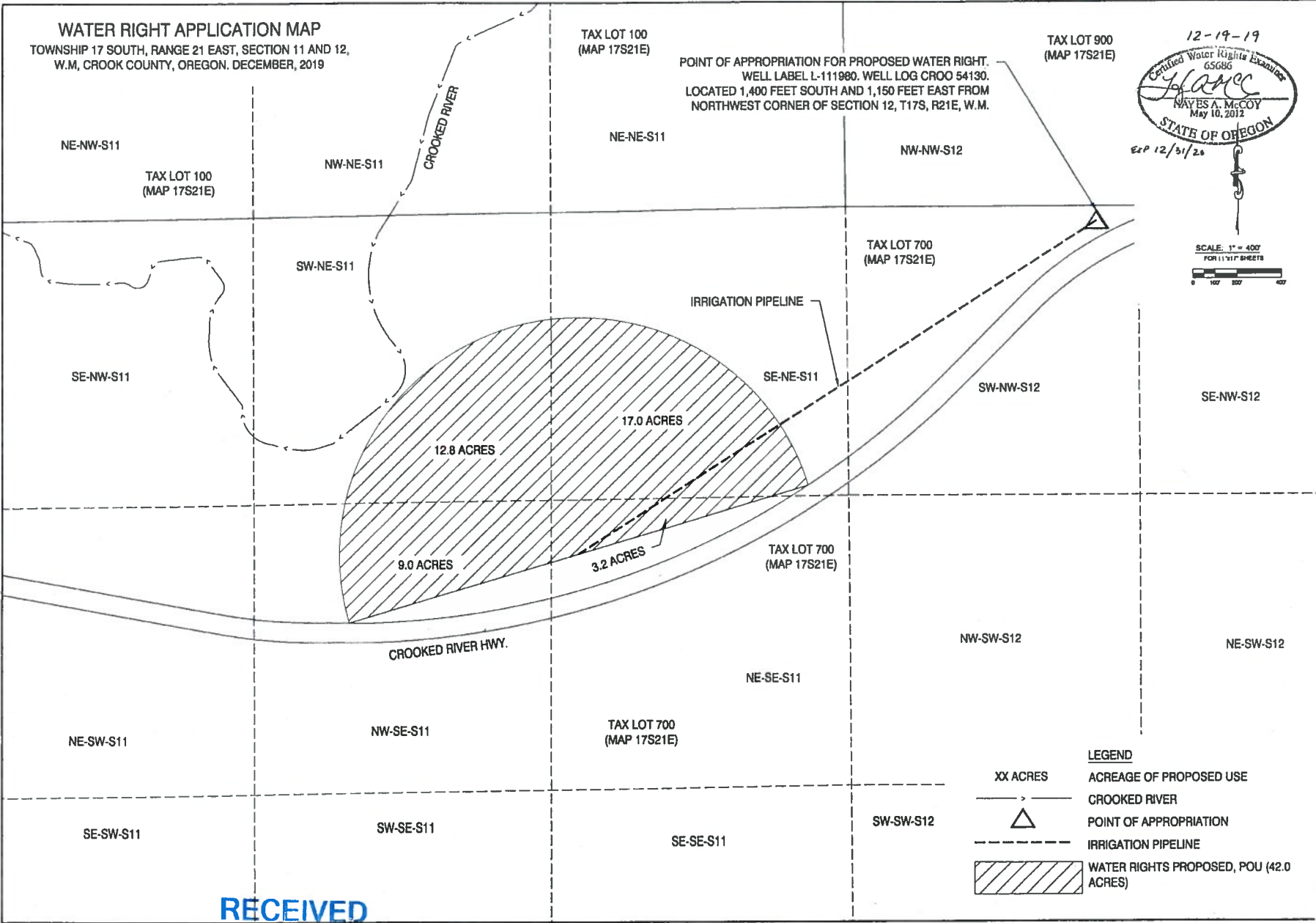

DATE:	
REVISION:	
No.	1
DATE:	12/19/19
STATUS:	PROPOSED
DATE:	12/19/19
STATUS:	UPDATED

**H.A. MCCOY**  
 ENGINEERING & SURVEYING, P.C.  
 1100 N. 10th St., Crook County, OR 97532  
 Phone: 531-233-1111  
 Fax: 531-233-1112  
 www.hamccoy.com

PROJECT: GLENN CORNER WR TRANSFER  
 PROJECT LOCATION: CROOK COUNTY  
 CLIENT: WAGBEL PROPERTIES, LLC

SHEET TITLE  
 PROPOSED POU

JOB NO. 17-175  
 DRAWN BY: SHS  
 DRAWING: WR1.1

- LEGEND**
- XX ACRES ACREAGE OF PROPOSED USE
  - CROOKED RIVER
  - △ POINT OF APPROPRIATION
  - - - IRRIGATION PIPELINE
  - [Hatched Box] WATER RIGHTS PROPOSED, POU (42.0 ACRES)

**RECEIVED**  
 DEC 19 2019  
 OWRD

FILE: \\frames01\myfiles\lgs\11-175\Draw\Owner\11-175-Draw\11-175-Draw\11-175-Draw\11-175-Draw.dwg 12/17/2019 3:38:48 PM - Owner

# WATER RIGHT APPLICATION MAP

TOWNSHIP 17 SOUTH, RANGE 21 EAST, SECTION 12,  
W.M. CROOK COUNTY, OREGON. FEBRUARY, 2018



12/31/18

SCALE: 1" = 400'  
FOR 11"x17" SHEETS

DATE:	
REVISION:	
NO.:	1
DATE:	02/16/18
DRAWING STATUS:	POU/TRANS

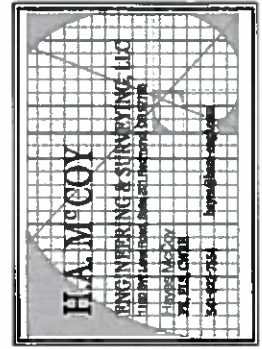

PROJECT: GLENN CORNER WR TRANSFER  
PROJECT LOCATION: CROOK COUNTY  
CLIENT: WAIBEL PROPERTIES, LLC

SHEET TITLE: POU APPLICATION

JOB NO.: 17-175  
DRAWN BY: SNS  
DRAWING: WR1.0

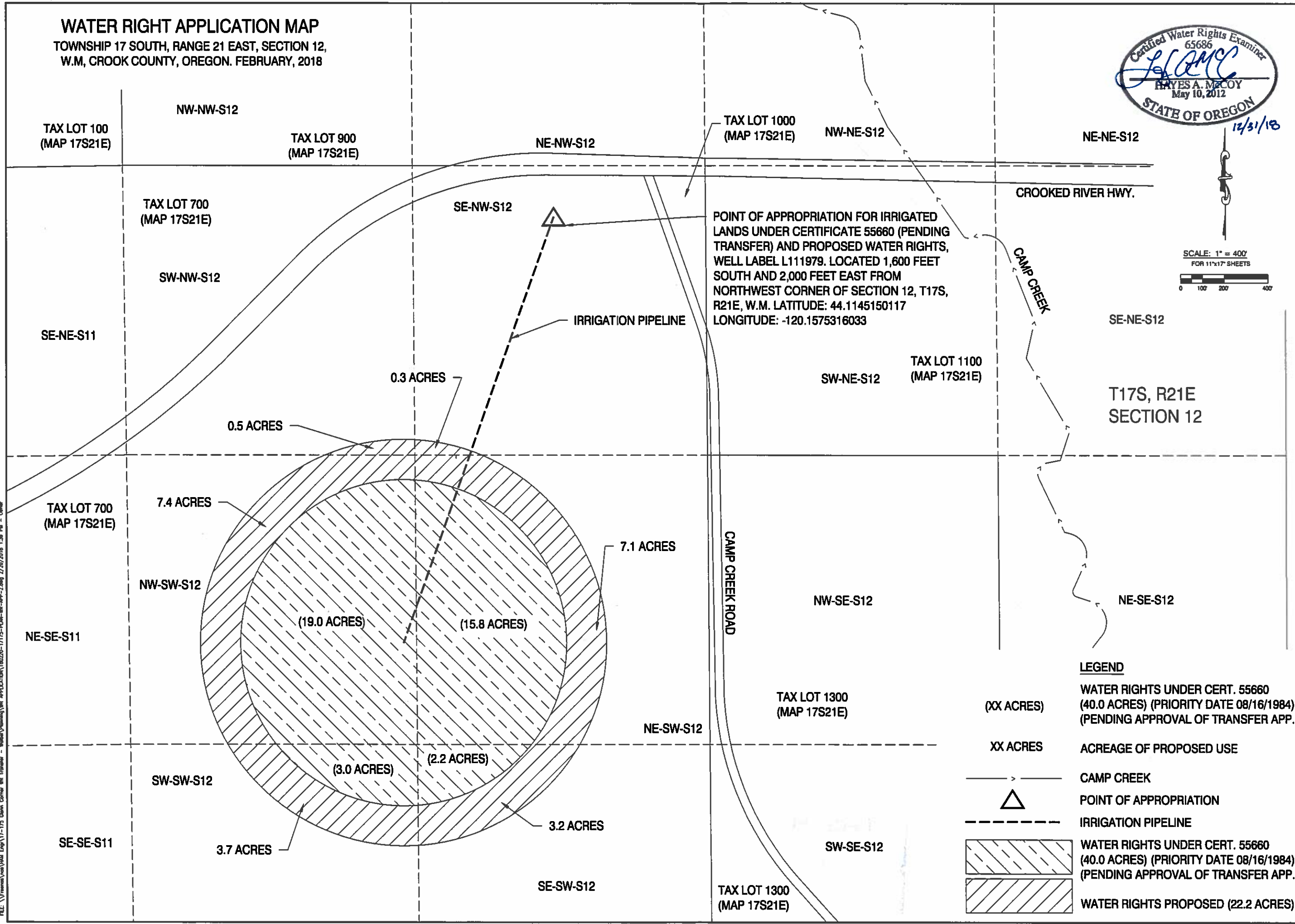

POINT OF APPROPRIATION FOR IRRIGATED LANDS UNDER CERTIFICATE 55660 (PENDING TRANSFER) AND PROPOSED WATER RIGHTS, WELL LABEL L111979. LOCATED 1,600 FEET SOUTH AND 2,000 FEET EAST FROM NORTHWEST CORNER OF SECTION 12, T17S, R21E, W.M. LATITUDE: 44.1145150117 LONGITUDE: -120.1575316033

CAMP CREEK

CROOKED RIVER HWY.

CAMP CREEK ROAD

- LEGEND**
- (XX ACRES) WATER RIGHTS UNDER CERT. 55660 (40.0 ACRES) (PRIORITY DATE 08/16/1984) (PENDING APPROVAL OF TRANSFER APP.)
  - XX ACRES ACREAGE OF PROPOSED USE
  - >— CAMP CREEK
  - △ POINT OF APPROPRIATION
  - - - IRRIGATION PIPELINE
  - [Hatched Box] WATER RIGHTS UNDER CERT. 55660 (40.0 ACRES) (PRIORITY DATE 08/16/1984) (PENDING APPROVAL OF TRANSFER APP.)
  - [Hatched Box] WATER RIGHTS PROPOSED (22.2 ACRES)

FILE: \\vms\ms\17-175 Glenn Corner WR Transfer - Waibel\Projects\WR APPLICATION\180220-17175-PLAT-WR-APP-2.dwg 2/20/2018 1:38 PM - Owner

**STATE OF OREGON  
WELL LOCATION MAP**

This map is supplemental to the WATER SUPPLY WELL REPORT

**Oregon Water Resources Department**  
725 Summer St NE, Salem OR 97301  
(503)986-0900



**LOCATION OF WELL**

Latitude: 44.1145150117 Datum: WGS84

Longitude: -120.1575316033

Township/Range/Section/Quarter-Quarter Section:

WM 17S 21E 12 SENW

Address of Well:

OFF CAMP CREEK RD BY PAULINA HWY

Revised: Same As Well log, Paulina

RECEIVED

FEB 28 2018

OWRD

**Well Label: L111979**

**Well Log: CROO 54129**

**Printed: April 27, 2017**

DISCLAIMER: This map is intended to represent the approximate location of the exempt use well provided by the land owner. It is not intended to be construed as survey accurate in any manner.

Provided by landowner



G-10615