

6-10-18

# T15S, R12E, SECTION 36, WM

DESCHUTES COUNTY, OREGON

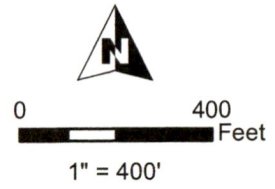

- POU Irrigation
- Township
- Section
- Quarter Quarter
- Tax Lot
- Well

WELL LOCATION:  
240' N, 825' W OF E 1/4 COR SEC 36

RECEIVED

MAR 08 2018

OWRD

RENEWAL DATE 12/31/2019

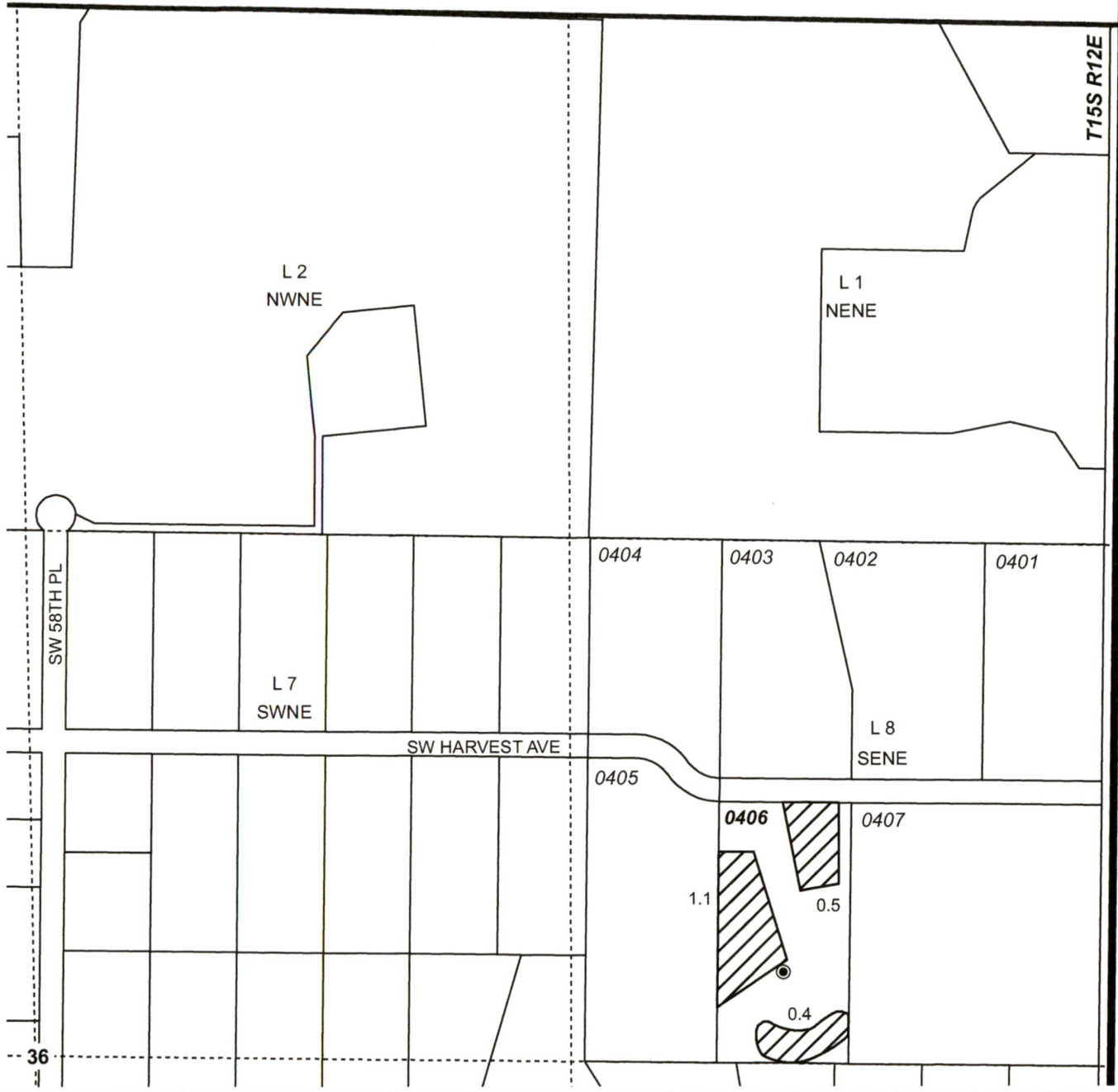

**GROUNDWATER APPLICATION MAP**  
Parrish

TAX LOT 0406

NOTE: THIS MAP IS NOT INTENDED TO  
PROVIDE LEGAL DIMENSIONS OR LOCATIONS  
OF PROPERTY OWNERSHIP LINES.

FEBRUARY 12, 2018

**WATER RIGHT SERVICES, LLC**  
PO BOX 1830, BEND, OR 97709  
CCB# 197121 [www.oregonwater.us](http://www.oregonwater.us)  
541-389-2837 [JOHNSHORT@USA.COM](mailto:JOHNSHORT@USA.COM)