

TAX LOT No. 18-45-A-2100, 2200 & 2600
 SEC. 13 & 14, T.18S., R.45E., W.M.

DISCLAIMER

I, ALBERT GASCHLER, HEREBY CERTIFY: THAT THIS MAP WAS MADE TO BE A PART OF THE APPLICATION FOR A FINAL PROOF OF PERMIT No. G-11149. SECTIONAL LINES SHOWN ARE APPROXIMATE AND THIS MAP IS NOT INTENDED FOR ANY OTHER USE AND DOES NOT GUARANTEE LAND OWNERSHIP.

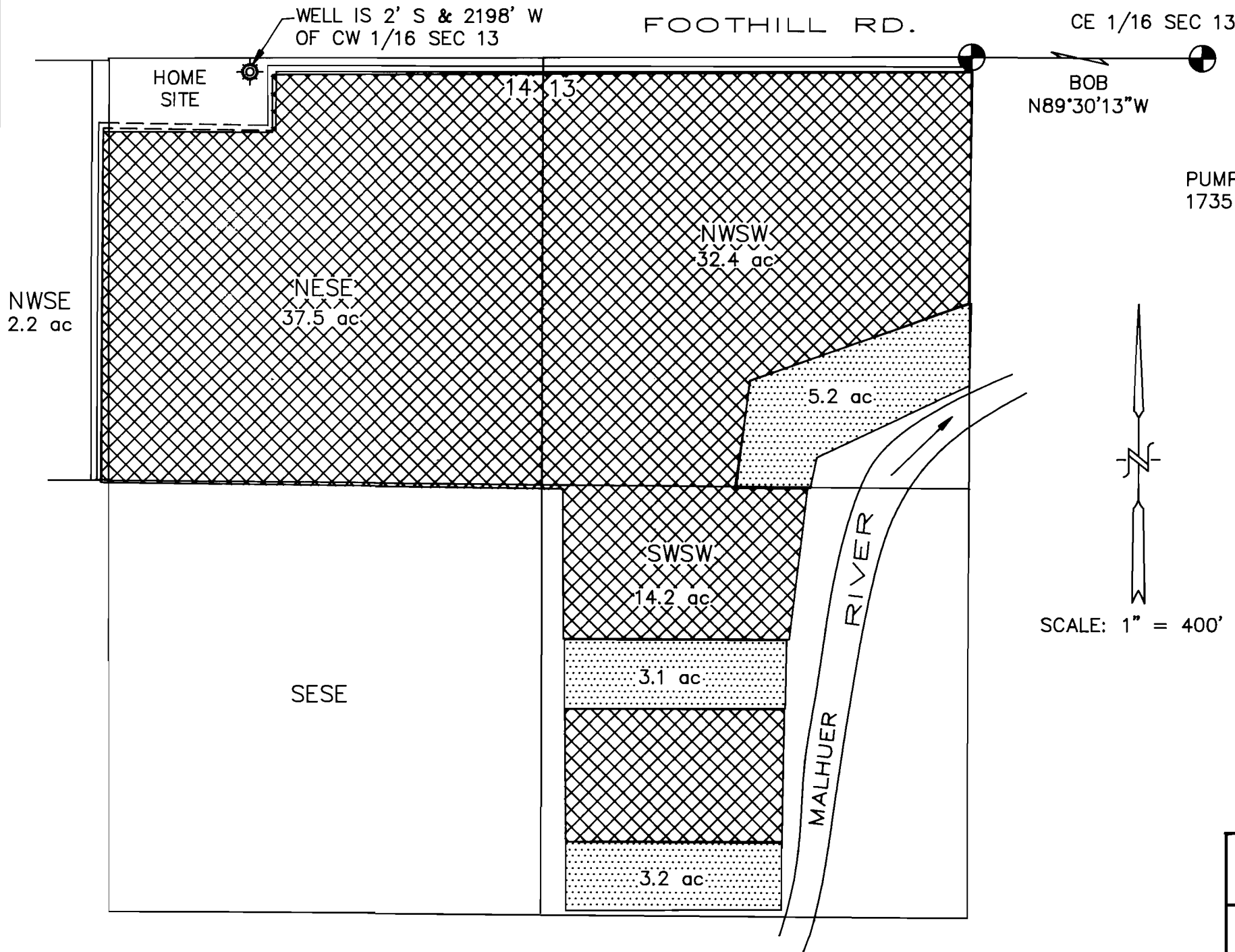

PUMP INFO.: GE, 7.5 HP,
 1735 RPM, JOHNSTON PUMP

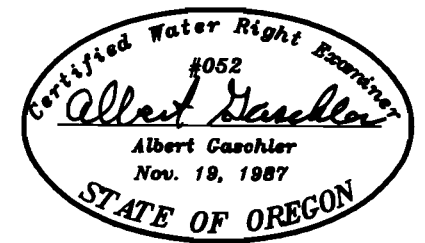

CERTIFICATE EXPIRES : 12-31-93

APPLICATION No.: G-11820

PERMIT No.: G-11149

EXISTING PERMITS : PRIMARY, 4303,45547
 & 18574

LEGEND

- GOVERNMENT CORNER
- WELL
- CONC. LINED DITCH
- EARTH DITCH
- EXIST. WATER RIGHT
- SUPPLEMENTAL RIGHT
- PRIMARY RIGHT

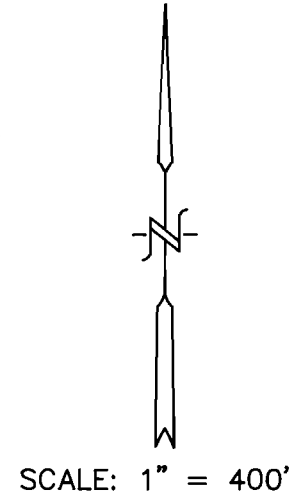

FINAL PROOF

WATER RIGHTS EXAMINERS MAP

FOR : TAMENO FARMS

GASCHLER & CUMMINGS

CIVIL ENGINEERING-LAND SURVEYING-WATER RIGHTS
 P.O.BOX 412 / 786 SUNSET DR., 889-2101, ONTARIO, OREGON

CHECKED BY: AJG	DRAWN BY: BOB JR.	APPROVED BY: AJG
DATE: 9-28-93	DRAWING No. W07393-A426	REVISED:
SHEET 1 OF 3	JOB No. WO-7393	BK. PG.