

T 38 S R 3 W W.M.

JACKSON COUNTY, OREGON

BASIS OF BEARING IS  
FOUND MONUMENTS  
PER SUNSHINE VILLAGE  
SUBDIVISION PLAT

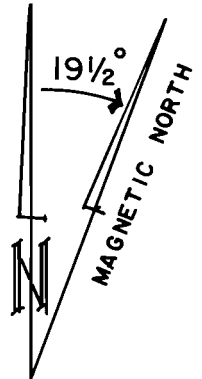
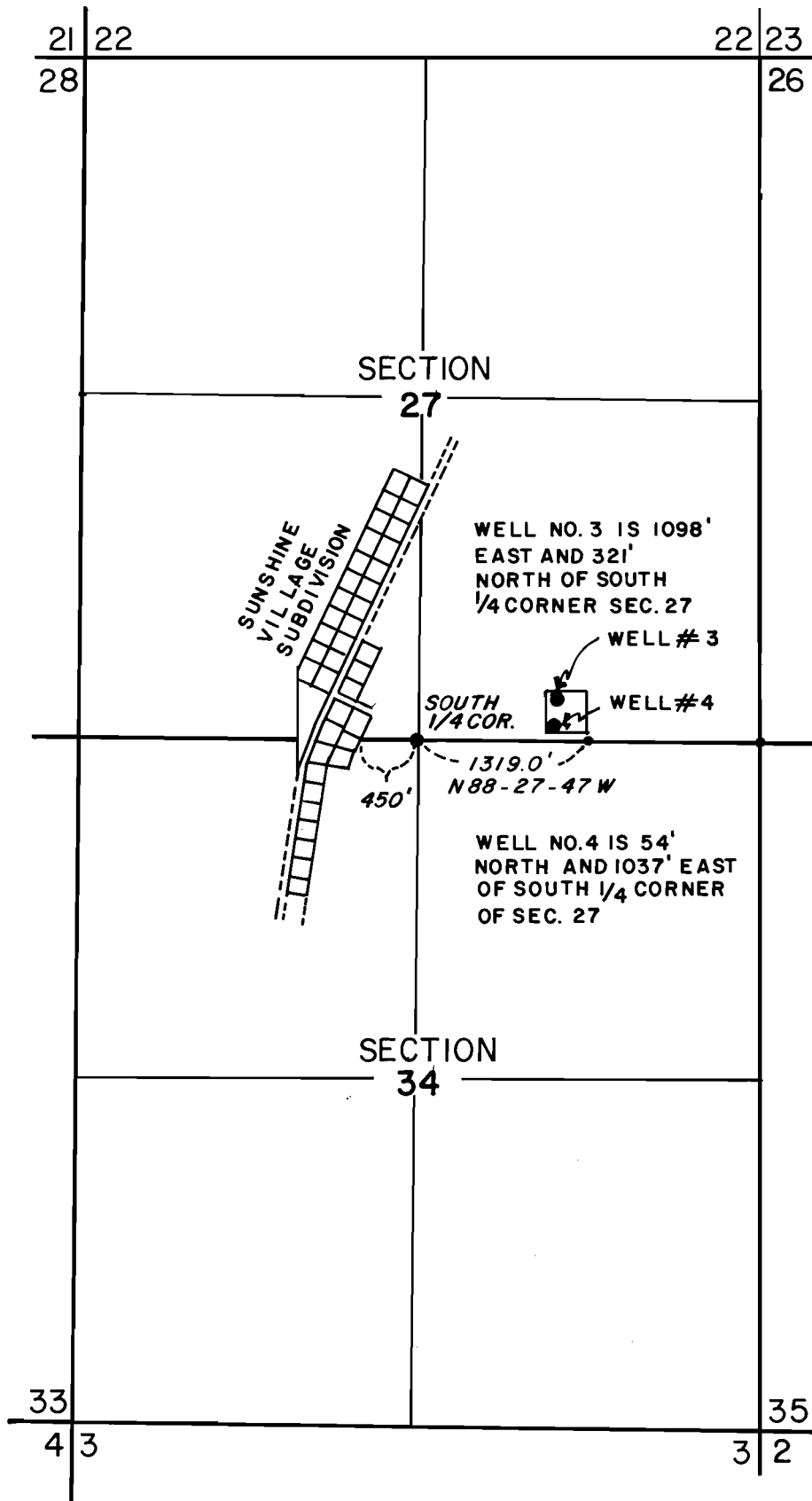

SCALE 1" = 1320'

NOTE: THIS MAP IS  
FOR WATER RIGHTS  
LOCATION ONLY- NOT  
INTENDED TO SHOW  
PROPERTY LINES OR  
OWNERSHIP

LOCAL ASSOCIATION  
WATER SUPPLY SYSTEM

NOVEMBER , 1992



# FINAL PROOF SURVEY

APPLICATION NO. G11752 PERMIT NO. G11199

IN NAME OF

SUNSHINE VILLAGE WATER ASSOCIATION

SURVEY BY: KERRY K. BRADSHAW  
WRE 233