

TAX LOT No. 18-45D-2400  
 SEC. 24, T.18S., R.45E., W.M.

**DISCLAIMER**

I, ALBERT GASCHLER, HEREBY CERTIFY: THAT THIS MAP WAS MADE TO BE A PART OF THE APPLICATION FOR A FINAL PROOF OF PERMIT No. G-11150. SECTIONAL LINES SHOWN ARE APPROXIMATE AND THIS MAP IS NOT INTENDED FOR ANY OTHER USE AND DOES NOT GUARANTEE LAND OWNERSHIP.



CERTIFICATE EXPIRES : 12-31-93

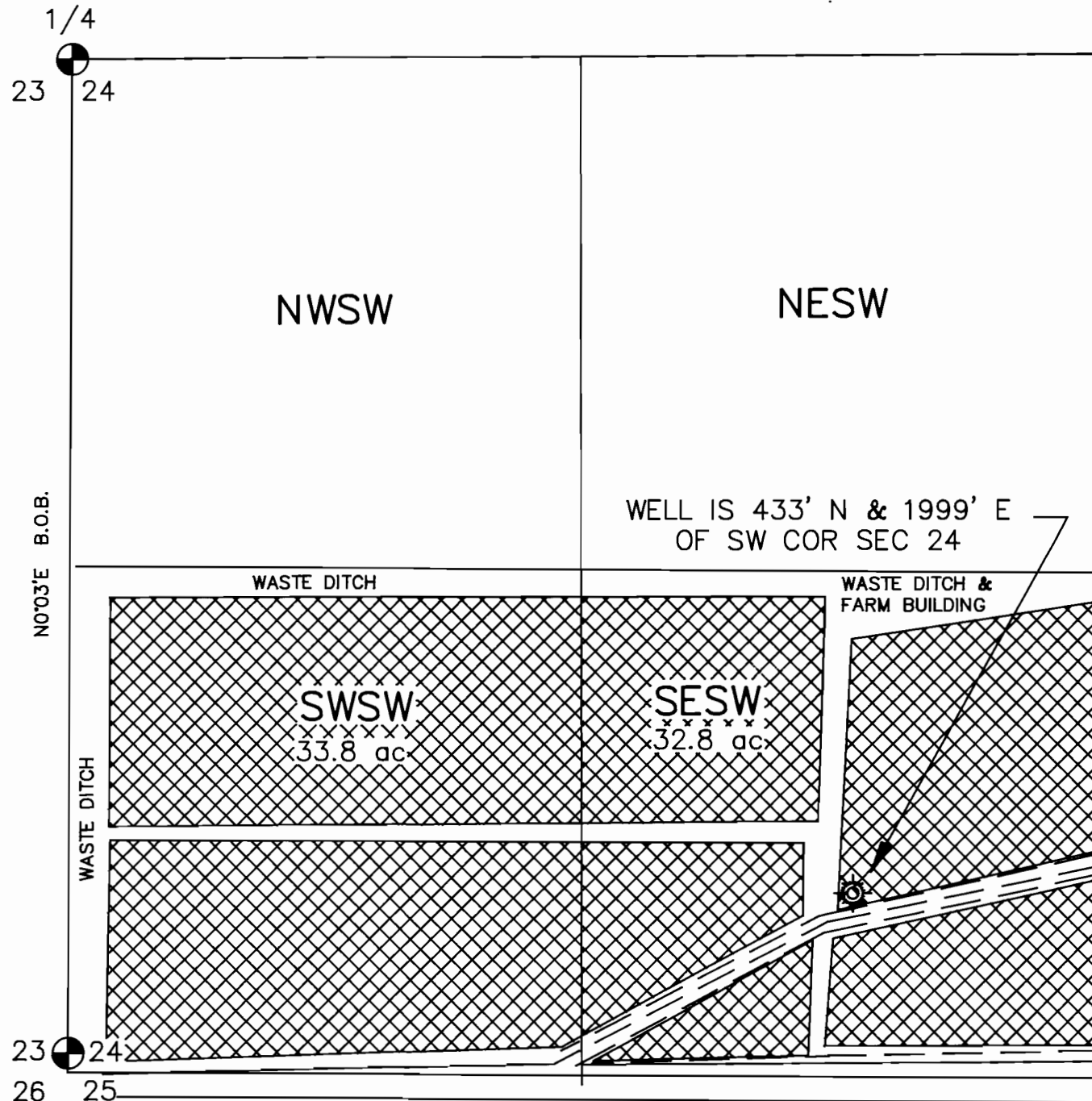

APPLICATION No.: G-11826

PERMIT No.: G-11150

EXISTING PERMITS : PRIMARY, No. 4303

**LEGEND**

- GOVERNMENT CORNER
- WELL
- CONC. LINED DITCH
- EARTH DITCH
- EXIST. WATER RIGHT
- SUPPLEMENTAL RIGHT

SCALE: 1" = 400'

W.C. NORTH  
29.04'

U.S. HWY. 20-26

**FINAL PROOF**

<b>WATER RIGHTS EXAMINERS MAP</b>		
FOR : ERNEST E. ADAMS		
<b>GASCHLER &amp; CUMMINGS</b>		
CIVIL ENGINEERING - LAND SURVEYING - WATER RIGHTS P.O. BOX 412 / 786 SUNSET DR., 889-2101, ONTARIO, OREGON		
CHECKED BY: AJG	DRAWN BY: BOB JR.	APPROVED BY: AJG
DATE: 9-20-93	DRAWING No. W07193-A428	REVISED:
SHEET 1 OF 3	JOB No. W0-7193	BK. PG.