

**Application for
Extension of Time
for a Water Right Permit**
(Non-Municipal / Non-Quasi-municipal Water Use)

TO THE DIRECTOR OF THE OREGON WATER RESOURCES
DEPARTMENT

*A separate extension application must be submitted for each permit as per
OAR 690-315-0020(2).*

*This application and a summary of review criteria and procedures that are generally
applicable to this application are available at
<http://www.wrd.state.or.us/OWRD/PUBS/forms.shtml>.*

I, ERIC HOLMES

NAME OF PERMIT HOLDER [OAR 690-315-0020(1) and (3)(a)]

3160 ELIOT HOOVER OR 97031
ADDRESS CITY STATE ZIP

541-386-6922 _____
PHONE E-MAIL ADDRESS

the permit holder of: Application Number G - 13527
 Permit Number G - 12723

[OAR 690-315-0020(3)(b)]

do hereby request that the time in which to:

complete construction (of diversion/appropriation works and/or purchase and
installation of the equipment necessary to the use of water), which time now
expires on October 1, _____, be extended to October 1, _____

RECEIVED

APR 13 2010

WATER RESOURCES DEPT
SALEM, OREGON

RECEIVED

FEB 23 2010

WATER RESOURCES DEPT
SALEM, OREGON

- N/A (Check this box if the permit does not specify a date by when construction must be completed.)

and/or the time in which to:

- apply water to full beneficial use under the terms and conditions of the permit, which time now expires on October 1, 2005, be extended to October 1, 2014.

Before submitting your Application for Extension of Time, make sure the following items are included:

- This completed Application for Extension of Time.
- Statutory fee of \$500.
- Signature page (last page of this Application for Extension of Time).
- All supporting documentation and/or evidence referenced in the Application for Extension of Time.

MAIL COMPLETED APPLICATION

along with the

\$500 STATUTORY FEE TO:

**Water Resources Department
Attn: Water Right Permit Extensions
725 Summer Street NE, Suite A
Salem, Oregon 97301**

RECEIVED

APR 13 2010

WATER RESOURCES DEPT
SALEM, OREGON



GENERAL TIPS:

- Permit holders of municipal or quasi-municipal water use permits DO NOT use this form. The correct form is *Application for Extension of Time for Municipal and Quasi-Municipal Water Use Permits*, available at the following link:
<http://www.wrd.state.or.us/OWRD/PUBS/forms.shtml#other>

RECEIVED

FEB 23 2010

WATER RESOURCES DEPT
SALEM, OREGON

- 1 Request the reasonable amount of time necessary to fully complete the water construction project and/or to fully use the permitted quantity of water under the terms and conditions of your permit. Should this request be approved, it will be OWRD's expectation that you will complete your project within the new time period allowed. Future extensions may not be granted.
 - A separate Application for Extension of Time must be submitted for each permit. OAR 690-315-0020(2).
 - An instruction sheet (Instructions for Filling Out Extension of Time Application for Permits) provides details that will help you answer each question on the application. Permit extensions are evaluated under OAR Chapter 690, Division 315. These rules may be viewed at:
<http://www.wrd.state.or.us/OWRD/LAW/index.shtml>.
- 1 You may provide OWRD with any additional information or evidence that will aid us in making our decision. Please note that OWRD may require other information that is necessary to evaluate the application. OAR 315-0020(3)(n).
 - After careful review of the Application for Extension of Time, you may contact OWRD at (503) 986-0900, to ask questions and request assistance from a Permit Extensions Specialist in the Water Rights and Adjudications Division.
 - Once an Application for Extension of Time is received by OWRD, it will be reviewed for completeness. OWRD will return any incomplete or deficient applications to the applicant.
OAR 690-315-0040(1)(a).

RECEIVED

APR 13 2010

Reference Materials Needed to Complete this Application:

WATER RESOURCES DEPT
SALEM, OREGON

- The water right permit. If needed, a copy of the water right permit can be downloaded from the Department's Website at <http://www.wrd.state.or.us> (find the link to the Water Rights Information System (WRIS)). Or, a copy of the permit (or other documents) may be requested by water right application number from the Water Rights Division at 503-986-0900 (copy fees will apply).
- Documentation which demonstrates compliance with permit conditions (for example, well construction logs; static water level measurement reports; annual water use reports; ODFW fish screen certification; a plan to monitor the effect of water use on ground water aquifers utilized under the permit; etc.).

Answer the Following Questions to Complete this Application for Extension of Time

1. Did the actual construction of the water system/well drilling begin within the [OAR 690-315-0020(3)(d)]

RECEIVED

FEB 23 2010

WATER RESOURCES DEPT

time specified in the permit? (yes/no) _____



TIP: Not all permits specify a date by which construction was to begin.

Date construction began is: _____

Details of construction: THE WELL WAS DREALED AND

BEING USED BEFORE I BECAME OWNER

OF PROPERTY

RECEIVED

APR 13 2010

WATER RESOURCES DEPT
SALEM, OREGON

[OAR 690-315-0020(3)(e)(A)]

2. Permits typically contain standard or special conditions that must be satisfied to lawfully develop and use permitted water. In the development of this water right, have you satisfied the conditions contained in your permit? [yes/no] NO

2-A) Describe how you have complied with each condition contained in the original permit [and, if applicable, each condition contained in any order approving a permit amendment and/or a final order approving a prior extension of time]. Include the date when the condition was satisfied.



TIP: The instruction sheet for the Application for Extension of Time provides an explanation of the typical conditions that must be addressed in this question.

CHART-A

Condition No. **	Date Satisfied	Describe How Permit Condition Has Been Satisfied
1	3-23-04	INITIAL STATE WATER LEVEL
1	3-6-08	
1	3-10-10	WATER METRE INSTALLED
		BY A+A SALES

RECEIVED

FEB 23 2010

WATER RESOURCES DEPT
SALEM, OREGON

** Condition No: Hand-number each condition on a copy of your permit (and, if applicable, permit amendment and prior extension).

2-B) If you have NOT complied with all applicable conditions, explain the reasons why and indicate with a date certain (in the near future) when compliance will occur.

CHART-B

Condition No.**	Date Will Comply	Explain Why Each Permit Condition Has NOT Been Satisfied
2	10-1-14	I NEED SEVEN CONSECUTIVE ANNUAL MEASUREMENTS, TO SATISFY MY PERMIT. I DID NOT KNOW THIS WHEN I BOUGHT THE PROPERTY, I HAVE TRIED IN THE LAST FEW YEARS TO GET A ACCURATE MEASUREMENT. THE LAST 2 YEARS I HAVE THE PUMP PULLED OUT TO GET THIS DONE. AT A COST OF

** Condition No: Hand-number each condition on a copy of your permit (and, if applicable, permit amendment and prior extension). 400.00 EACH TIME

[OAR 690-315-0020(3)(e)]

3. Provide evidence of physical progress made toward completion of the water system, and of progress made toward making beneficial use of water within the permitted time period (CHART-C); and if applicable, within the time period of the most recent extension granted (CHART-D).

RECEIVED

RECEIVED

APR 13 2010

FEB 23 2010

WATER RESOURCES DEPT
SALEM, OREGON

WATER RESOURCES DEPT
SALEM, OREGON

3-A) CHART-C (below) must be completed for all Application for Extension of Time requests. Use chronological order.

CHART-C

DATE	WORK ACCOMPLISHED BEFORE PERMIT WAS ISSUED <i>List any work done before the permit was issued - eg. well drilled.</i>	COST*
12-23-98	WELL DRILLED + DEPERIMENT	20,000
DATE	WORK ACCOMPLISHED AFTER PERMIT WAS ISSUED <i>and PRIOR TO DATE SPECIFIED IN PERMIT FOR COMPLETE APPLICATION OF WATER</i> <i>List work/actions done during the permitted time period.</i>	COST*
8-28-96	Date the permit was signed - find date above signature on last page of permit.	10,000

	Date the permit specified "Actual Construction Work" shall begin ("A-Date") - not all permits contain this date.	
	8-28-96 ?	
10/1/99	Date the permit specified complete application of water to the use shall be made ("C-Date") - all permits contain this date.	

CHART-C (continued)

DATE	WORK ACCOMPLISHED AFTER "C-DATE"	COST*
	<i>COMPETE ONLY IF THIS IS YOUR 1st APPLICATION FOR EXTENSION OF TIME: List work done after the date specified in the permit for complete application of water up to the date of this Application for Extension of Time.</i>	
Total Cost for Chart-C		30,000

* If exact cost is not known, you must provide your best estimate.

3-B) If this is not your 1st Application for Extension of Time request, fill out CHART-D below (in addition to CHART-C above). Use chronological order.

RECEIVED

APR 13 2010

RECEIVED

FEB 23 2010

CHART-D

WATER RESOURCES DEPT SALEM, OREGON	WORK ACCOMPLISHED DURING THE LAST EXTENSION PERIOD	WATER RESOURCES DEPT SALEM, OREGON	COST*
	<i>List all work done during the last authorized extension period.</i>		
	"Extended From" date for complete application of water used in the 1st (or the most recent) Application for Extension of Time.		
10/1/03			
10-1-04	INSTALL AFR LINE FOR USE IN MEASUREMENT		380.00
1-3-24-04	HAVE AA SALES MEASURE static water level		120.00
3-05	AA SALES NEW MOTOR & PUMP		3000.00
4-28-06	TEUNISON ENG. LARRY TOU - TAKE MEASUREMENT		165.00
2-3-1-08	AA & SALES PULL PUMP & TAKE MEASUREMENT		380.00
3-3-1-09	AA & Sales NEW PUMP / WIRE / MEASUREMENT		3000.00
10/1/09	"Extended To" date for complete application of water resulting from the 1st (or the most recent) Application for Extension of Time.		

CHART-D (Continued)

Total Cost of Chart-D		7,045.00

* If exact cost is not known, you must provide your best estimate.

[OAR 690-315-0020(3)(f)]

4. Cost of project to date: 37,045.00
 (The total combined cost from CHART-C and CHART-D)

RECEIVED

APR 13 2010

WATER RESOURCES DEPT
 SALEM, OREGON

[OAR 690-315-0020(3)(e)(B)]

5. Provide evidence of the maximum rate (or duty, if applicable) of water diverted for beneficial use under this permit and/or prior extensions of time (if any) made to date.



TIP: Report the rate used to date. Unless full beneficial use has been made, this rate will be less than the rate authorized on the permit.

NA

5-A) For Surface Water Permit Extensions (S-XXXX or R-XXXX):



TIP: Report in the same units of measurement as specified in the permit.

Maximum rate used to date = _____ cfs (cubic feet per second)
 or,

Maximum rate used to date = 25 gpm (gallons per minute)
 or,

20 ACRES IRRIGATED

Acre-feet stored to date = _____ AF

RECEIVED

FEB 23 2010

5-B) For Ground Water Permit Extensions (G-XXXX):



TIP: Include information from ALL wells that pertain to this permit, including drilled wells not currently used.

WATER RESOURCES DEPT
 SALEM, OREGON

CHART-E

			E					
			DRILLE	F DRIL	ED	ILLED	LLED	F DRILLED
			IF DRIL	ED	IF DRILLE	IF DRIL	RILLED	IF DRILLE
			LED	F DRIL	IF DRILLE	DRILLED	IF DRI	Well I
			E	-g		OR	R	0
		er			M		g	
								#
		g			r			/
								u
		N/			th		ct	o
								r
		lo			n		ho	
it or on a permit amendment? (See below) <input type="checkbox"/> Maximum instana								o

rate used from this well -- under this permit only (CFS or GPM) Is this well a
authorized or utilized under additional water rights? If yes, provide the
Permit, Certificate, or Transfer No.

Total insta
n
t

RECEIVED
APR 13 2010
WATER RESOURCES DEPT
SALEM, OREGON

aneous rate from all wells u
tilized under this permit 5-C) If the drilled location of a well is not a
uthorized on th
i
s permit, please specify its locatio
n
below, or provide a map showing its location. Has or will a permit amendmen
application
b
een/be filed? Yes ___ No ___ If a Permit Amendment Appli
cation has been

filed: Transfer No. T- _____ Well # _____: Actual
location _____

RECEIVED
FEB 23 2010
WATER RESOURCES DEPT
SALEM, OREGON

[OAR 690-315-0020(3)(j)]

- 7. Provide a summary of your future plans and schedule to complete the construction of the water system, and/or apply water to full beneficial use under the terms and conditions of the permit.

CHART-F

APPROXIMATE DATE RANGE (projected)	WORK OR ACTION TO BE ACCOMPLISHED (projected)	ESTIMATED COST (projected)
3-1-10	STATIC WATER LEVEL MEASUREMENT	400.00
3-1-11	✓ ✓ ✓ ✓	400.00
3-1-12	✓ ✓ ✓ ✓	400.00
3-1-13	✓ ✓ ✓ ✓	400.00
3-1-14	✓ ✓ ✓ ✓	400.00
Year: 10-1-14	Date intend to apply water to full beneficial use under the terms and conditions of this permit.	
Total Cost		\$ 2000.00

[OAR 690-315-0020(3)(g)]

- 8. Estimated remaining cost to complete the project: \$ 2000.00
(The total cost from CHART-F)

[OAR 690-315-0020(3)(h)]

- 9. List the reasons why the project was not constructed, and/or water was not beneficially used within permit time limits. Provide supporting information for the reason(s) that best fits your circumstances (A, B, C or D).

9-A) The project is of a size and scope that was originally planned to be phased in over a time frame longer than the one allowed in the permit.

NA

RECEIVED

APR 13 2010

WATER RESOURCES DEPT
SALEM, OREGON

RECEIVED

FEB 23 2010

WATER RESOURCES DEPT
SALEM, OREGON

- 9-B) The financial resources needed to develop the project precluded

completion of the project within authorized time frames.

N/A

RECEIVED

APR 13 2010

WATER RESOURCES DEPT
SALEM, OREGON

9-C) Good faith attempts to comply with permit conditions and/or acquire permits from other agencies, or otherwise comply with government regulations, delayed completion of the project.

WHEN WE BOUGHT THIS PROPERTY IN 1998

WE DID NOT KNOW THE PERMIT HAD CONDITIONS,

WE HAVE TRIED SEVERAL TIMES WITH DIFFERENT

COMPANIES TO GET AN ACCURATE MEASUREMENT,

WITHOUT SUCCESS, WE NOW PULL THE PUMP

OUT IN OCTOBER OF EACH YEAR TO GET THIS

DONE. IT WILL COST 400.00 TO 500.00 EACH YEAR

FOR THE
NEXT 5-YEARS.

9-D) Acts of God or other unforeseen events delayed full development of the water system and use of water within the authorized time frames.

N/A

RECEIVED

FEB 23 2010

WATER RESOURCES DEPT
SALEM, OREGON

RECEIVED

RECEIVED

FEB 23 2010

APR 13 2010

WATER RESOURCES DEPT
SALEM, OREGON

WATER RESOURCES DEPT
SALEM, OREGON

[OAR 690-315-0020(3)(k)]

10. Justify the time requested to complete the project and/or apply the water to full beneficial use. Your justification should combine information from your answers from Questions 2-B, 7, 8, and 9 of this Application for Extension of Time, and should also include any other information or evidence to establish that the requested amount of time is sufficient and that you will be able to complete the project within the amount of time requested.

BOTH A & A PUMP SITES AND TENNESON END,

THINK THERE IS A BEND IN THE PIPE, AND

THATS WHY WE CANT GET A E-TAPE MEASUREMENT,

I WILL HAVE TO PULL THE PUMPOUT

EVERY OCTOBER TO GET THE MEASUREMENT.

11. Provide any other information you wish OWRD to consider while evaluating your Extension of Time Application.

I HAVE NOT HAD A PROBLEM WITH WATER,

JUST PUMPS & MOTORS. IT LOOKS LIKE THE

STATIC WATER LEVEL HAS GONE UP. I NEED
TO SELL THIS PROPERTY AND I WOULD LIKE TO
HAVE WATER RIGHTS TO GO WITH IT. ANY THING
YOU CAN DO TO HELP ME WITH THIS, I WOULD
A APPRECIATE IT. THANKS 11

I am the permit holder, or have authorization from the permit holder, to apply for an extension of time under this permit. I understand that false or misleading statements in this extension application are grounds for OWRD to suspend processing of the request and/or reason to deny the extension.

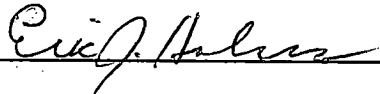

Signature

Date 2-19-10

RECEIVED

APR 13 2010

WATER RESOURCES DEPT
SALEM, OREGON

RECEIVED

FEB 23 2010

WATER RESOURCES DEPT
SALEM, OREGON

SECTION 18, TWP.2 N. RANGE 12 E. W.M.
 WASCO COUNTY, OREGON

RECEIVED

OCT 15 1993

WATER RESOURCES DEPT.
 SALEM, OREGON

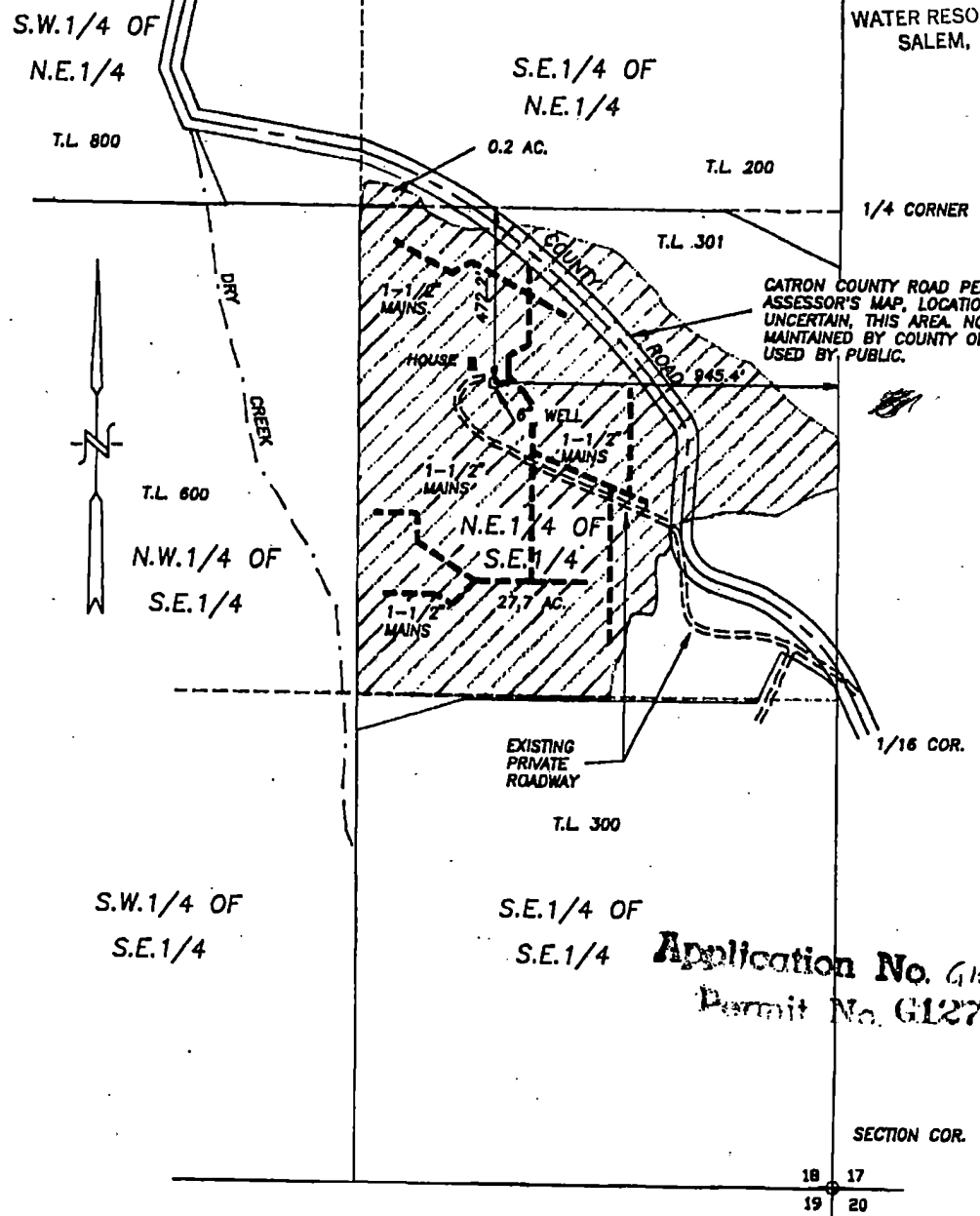

5 ORG
 HOUSES HAVE
 BEEN BUILT
 AROUND MY
 PROPERTY WITH
 WELLS.
 MY WATER
 LEVEL HAS
 NOT BEEN
 AFFECTED BY
 THEM. E.D.

Application No. G13527
 Permit No. G12723

RECEIVED

APR 13 2010

WATER RESOURCES DEPT.
 SALEM, OREGON

WATER RIGHT APPLICATION MAP

SCALE: 1" = 400'

APPLICATION No. G-13527

PERMIT No. _____

IN THE NAME OF:
SCOTT HARRIS

DATE: AUGUST 27, 1993

BY: TENNESON ENGINEERING CORP.
 409 LINCOLN STREET,
 THE DALLES, OREGON. 97058
 PH. (503) 296-9177
 FAX (503) 296-6657

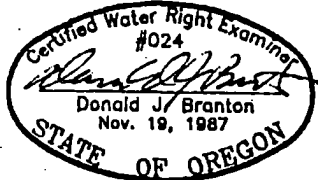

NOTE:

"THIS MAP IDENTIFIES THE LOCATION OF THE WATER RIGHT ONLY AND IS NOT INTENDED TO PROVIDE DIMENSIONS OR LOCATE PROPERTY OWNERSHIP LINES."

RECEIVED

FEB 23 2010

WATER RESOURCES DEPT.
 SALEM, OREGON

W.O. #8027

Water Right Information Query Results																																			
Contact Information		Documents View all scanned documents																																	
<p>▼ Current contact information</p> <p>OWNER: ERIC HOLMES ▶ 3160 ELIOT DR HOOD RIVER, OR 97031</p> <p>OWNER: ▶ LAURIE HOLMES 3160 ELIOT DR HOOD RIVER, OR 97031</p> <p>▼ Prior contact information</p> <p>OWNER: ▶ J SCOTT HARRIS 1515 MORGENSEN RD MOSIER, OR 97040</p>		<p>▼ Application: G 13527</p> <p>▶ Received: 10/15/1993</p> <p>▼ Permit: G 12723 document, paper map</p> <p>▶ Signature: 8/28/1996</p> <table border="1"> <thead> <tr> <th colspan="4">Permit Workflow</th> </tr> <tr> <th>Action</th> <th>Date</th> <th>Result</th> <th>Completed By</th> </tr> </thead> <tbody> <tr> <td>Permit Issued</td> <td>8/28/1996</td> <td></td> <td></td> </tr> <tr> <td>▶ Extension Received</td> <td>12/24/2003</td> <td></td> <td>ANNREECE</td> </tr> <tr> <td>▶ Extension Public Notice</td> <td>1/6/2004</td> <td></td> <td>ANNREECE</td> </tr> <tr> <td>▶ Extension PFO 315 Issued</td> <td>6/29/2004</td> <td></td> <td>ANNREECE</td> </tr> <tr> <td>▶ Extension FO Issued</td> <td>9/29/2004</td> <td></td> <td></td> </tr> <tr> <td>▶ Extended Completion Date</td> <td>10/1/2005</td> <td></td> <td></td> </tr> </tbody> </table>		Permit Workflow				Action	Date	Result	Completed By	Permit Issued	8/28/1996			▶ Extension Received	12/24/2003		ANNREECE	▶ Extension Public Notice	1/6/2004		ANNREECE	▶ Extension PFO 315 Issued	6/29/2004		ANNREECE	▶ Extension FO Issued	9/29/2004			▶ Extended Completion Date	10/1/2005		
Permit Workflow																																			
Action	Date	Result	Completed By																																
Permit Issued	8/28/1996																																		
▶ Extension Received	12/24/2003		ANNREECE																																
▶ Extension Public Notice	1/6/2004		ANNREECE																																
▶ Extension PFO 315 Issued	6/29/2004		ANNREECE																																
▶ Extension FO Issued	9/29/2004																																		
▶ Extended Completion Date	10/1/2005																																		
Water Right Information																																			
<p>Status: Non-Cancelled</p> <p>County: Wasco</p> <p>File Folder Location: Salem</p> <p>Watermaster District: 3</p>		<p>▶ View right with Web Mapping</p> <p>▶ View Places of Use from Water Rights in the Same Area</p>																																	
Point(s) of Diversion																																			
▶ POD 1 - A WELL > ROWENA RIVER																																			
Place(s) of Use Add TRS grouping																																			
▶ Use - IRRIGATION (Primary) - 27.9 acres; Priority Date: 10/15/1993																																			
Water Right Genealogy																																			
---No genealogy records available for this water right, try the family link below instead.																																			

[View Water Rights in same Family](#)

[Help understanding and working with the Water Rights Information System](#)

[Report Errors with Water Right Data](#)

[Return to WRIS Query](#)

RECEIVED

APR 13 2010

WATER RESOURCES DEPT
SALEM, OREGON

RECEIVED

FEB 23 2010

WATER RESOURCES DEPT
SALEM, OREGON

Water Right Information Query Results	
Contact Information	Documents View all scanned documents
<p>▼ Current contact information</p> <p>OWNER: ▶ ERIC HOLMES 3160 ELIOT DR HOOD RIVER, OR 97031</p> <p>OWNER: ▶ LAURIE HOLMES 3160 ELIOT DR HOOD RIVER, OR 97031</p> <p>▼ Prior contact information</p> <p>OWNER: ▶ J SCOTT HARRIS 1515 MORGENSEN RD MOSIER, OR 97040</p>	<p>▶ Application: G 13527</p> <p>▶ Permit: G 12723 document , paper map</p> <p>▶ View right with Web Mapping</p> <p>▶ View Places of Use from Water Rights in the Same Area</p>
Water Right Information	
<p>Status: Non-Cancelled</p> <p>County: Wasco</p> <p>File Folder Location: Salem</p> <p>Watermaster District: 3</p>	
Point(s) of Diversion	
▶ POD 1 - A WELL > ROWENA RIVER	
Place(s) of Use Add TRS grouping	
▶ Use - IRRIGATION (Primary) - 27.9 acres; Priority Date: 10/15/1993	
Water Right Genealogy	
---No genealogy records available for this water right, try the family link below instead.	

[View Water Rights in same Family](#)

[Help understanding and working with the Water Rights Information System](#)

[Report Errors with Water Right Data](#)

[Return to WRIS Query](#)

RECEIVED

APR 13 2010

WATER RESOURCES DEPT
 SALEM, OREGON

RECEIVED

FEB 23 2010

WATER RESOURCES DEPT
 SALEM, OREGON

STATE OF OREGON

COUNTY OF WASCO

PERMIT TO APPROPRIATE THE PUBLIC WATERS

THIS PERMIT IS HEREBY ISSUED TO

J SCOTT HARRIS
1515 MORGENSEN RD
MOSIER, OREGON 97040

(541) 478-3236

The specific limits for the use are listed below along with conditions of use.

APPLICATION FILE NUMBER: G-13527

SOURCE OF WATER: A WELL IN THE ROWENA RIVER BASIN

PURPOSE OR USE: IRRIGATION OF 27.9 ACRES

RATE OF ALLOWED USE: 0.125 CUBIC FOOT PER SECOND

PERIOD OF ALLOWED USE: MARCH 1 THROUGH OCTOBER 31 FOR IRRIGATION

DATE OF PRIORITY: OCTOBER 15, 1993

POINT OF DIVERSION LOCATION: NE 1/4 SE 1/4, SECTION 18, T 2 N, R 12 E, W.M.; 472.2 FEET SOUTH AND 945.4 FEET WEST FROM THE E 1/4 CORNER SEC 18

The amount of water used for irrigation under this right, together with the amount secured under any other right existing for the same lands, is limited to a diversion of ONE-EIGHTIETH of one cubic foot per second (or its equivalent) and 3.0 acre-feet for each acre irrigated during the irrigation season of each year.

THE PLACE OF USE IS LOCATED AS FOLLOWS:

NE 1/4 SE 1/4 27.9 ACRES
SECTION 18
TOWNSHIP 2 NORTH, RANGE 12 EAST, W.M.

RECEIVED
FEB 23 2010
WATER RESOURCES DEPT
SALEM, OREGON

Measurement, recording and reporting conditions:

- A. Before water use may begin under this permit, the permittee shall install a meter or other suitable measuring device as approved by the Director. The permittee shall maintain the meter or measuring device in good working order.
- B. The permittee shall allow the watermaster access to the meter or measuring device; provided however, where the meter or measuring device is located within a private structure, the watermaster shall request access upon reasonable notice.

Application G-13527 Water Resources Department

PERMIT G-12723

RECEIVED

FEB 23 2010

WATER RESOURCES DEPT PAGE 2
SALEM, OREGON

C. The Director may require the permittee to keep and maintain a record of the amount (volume) of water used and may require the permittee to report water use on a periodic schedule as established by the Director. In addition, the Director may require the permittee to report general water use information, the periods of water use and the place and nature of use of water under the permit. The Director may provide an opportunity for the permittee to submit alternative reporting procedures for review and approval.

If substantial interference with a senior water right occurs due to withdrawal of water from any well listed on this permit, then use of water from the well(s) shall be discontinued or reduced and/or the schedule of withdrawal shall be regulated until or unless the Department approves or implements an alternative administrative action to mitigate the interference. The Department encourages junior and senior appropriators to jointly develop plans to mitigate interferences.

Limited Water Level Decline/Interference Condition

To monitor the effect of water use from the well(s) authorized under this permit, the Department requires the water user to make and report annual static water level measurements. The static water level shall be measured in the month of **March**. Reports shall be submitted to the Department within 30 days of measurement.

RECEIVED

APR 13 2010

Measurements must be made according to the following schedule:

Before Use of Water Takes Place

Initial and Annual Measurements

WATER RESOURCES DEPT
SALEM, OREGON

The Department requires the permittee to submit an initial water level measurement in the month specified above once well construction is complete and annually thereafter until use of water begins; and

After Use of Water has Begun

Seven Consecutive Annual Measurements

Following the first year of water use, the user shall submit seven consecutive annual reports of static water level measurements. The first of these seven annual measurements will establish the reference level against which future annual measurements will be compared. Based on an analysis of the data collected, the Director may require that the user obtain and report additional annual static water level measurements beyond the seven year minimum reporting period. The additional measurements may be required in a different month. If the measurement requirement is stopped, the Director may restart it at any time.

2010

2010
#2

All measurements shall be made by a certified water rights examiner, registered professional geologist, registered professional engineer, licensed well constructor or pump installer licensed by the Construction Contractors Board and be submitted to the Department on forms provided by the Department. The Department requires the individual performing the measurement to:

- (A) Identify each well with its associated measurement; and
- (B) Measure and report water levels to the nearest tenth of a foot as depth-to-water below ground surface; and
- (C) Specify the method used to obtain each well measurement; and
- (D) Certify the accuracy of all measurements and calculations submitted to the Department.

The water user shall discontinue use of, or reduce the rate or volume of withdrawal from, the well(s) if annual water level measurements reveal any of the following events:

- (A) An average water level decline of 3 or more feet per year for five consecutive years; or
- (B) A water level decline of 15 or more feet in fewer than five consecutive years; or
- (C) A water level decline of 25 or more feet; or
- (D) Hydraulic interference leading to a decline of 25 or more feet in any neighboring well with senior priority.

The period of non or restricted use shall continue until the annual water level rises above the decline level which triggered the action or until the Department determines, based on the permittee's and/or the Department's data and analysis, that no action is necessary because the aquifer in question can sustain the observed declines without adversely impacting the resource or senior water rights. The water user shall in no instance allow excessive decline, as defined in Commission rules, to occur within the aquifer as a result of use under this permit. If more than one well is involved, the water user may submit an alternative measurement and reporting plan for review and approval by the Department.

STANDARD CONDITIONS

The wells shall be constructed in accordance with the General Standards for the Construction and Maintenance of Water Wells in Oregon. The works shall be equipped with a usable access port, and may also include an air line and pressure gauge adequate to determine water level elevation in the well at all times.

The use shall conform to such reasonable rotation system as may be ordered by the proper state officer.

Prior to receiving a certificate of water right, the permit holder shall submit the results of a pump test meeting the department's standards, to the Water Resources Department. The Director may require water level or pump test results every ten years thereafter.

Failure to comply with any of the provisions of this permit may result in action including, but not limited to, restrictions on the use, civil penalties, or cancellation of the permit.

Application G-13527 Water Resources Department PERMIT G-12723

RECEIVED

RECEIVED

APR 13 2010

FEB 23 2010

WATER RESOURCES DEPT
SALEM, OREGON

WATER RESOURCES DEPT
SALEM, OREGON

This permit is for the beneficial use of water without waste. The water user is advised that new regulations may require the use of best practical technologies or conservation practices to achieve this end.

By law, the land use associated with this water use must be in compliance with statewide land-use goals and any local acknowledged land-use plan.

The use of water shall be limited when it interferes with any prior surface or ground water rights.

The Director finds that the proposed use(s) of water described by this permit, as conditioned, will not impair or be detrimental to the public interest.

Actual construction of the well shall begin within one year from permit issuance, and shall be completed on or before October 1, 1998. Complete application of the water to the use shall be made on or before October 1, 1999.

Issued August 28, 1996

for 
Martha O. Pagel, Director
Water Resources Department

RECEIVED

APR 13 2010

WATER RESOURCES DEPT
SALEM, OREGON

RECEIVED

FEB 23 2010

WATER RESOURCES DEPT
SALEM, OREGON

Application G-13527
Basin 04

Water Resources Department
Volume 2 MOSIER CR & MISC
MGMT.CODE 7DG, 7DR, 7BG, 7BR

PERMIT G-12723
District 03

PERMITTING

Application G 13527 Permit G-12723 Certificate
Pod 1 Priority date 10/15/1992

WASC 2068
of the SE quarter of Section 18, Township 2.00N, Range 12.00E
FEET WEST FROM E1/4 CORNER, SECTION 18

RECEIVED

APR 13 2010

WATER RESOURCES DEPT
SALEM, OREGON

Our records indicate that you are the holder of a groundwater permit that requires that you periodically measure and report static water levels in your well(s). If you are no longer the holder of this permit or no longer have an interest in it, please contact our department. Consult your permit to determine the required times for measuring and reporting, as well as any requirements regarding who must make the measurements. We recommend that you keep a copy of all measurement reports for your records. All measurements should be made to at least the nearest tenth of a foot or the nearest inch (e.g. 10.2 feet or 10 feet 3 inches). All wells that have been constructed must be measured regardless of whether they are being used, in accordance with your permit.

MEASUREMENT REPORT

(Complete one form for each well.)

Well Identification (Provide as much of the following information as possible; correct any errors from our files)

Well not yet drilled as of date:

Original owner on well log: SCOTT HARRIS

Well ID# (on tag attached to casing): L

16596

Startcard number (if listed on well log):

4834

Well depth: 480.00 (ft) Casing diameter:

(in)

Date drilled:

12/28/1992

Owner's well name:

Drilled by:

When did water use begin under this permit from this well? Date: Month/Yr 2-4-93

Show all water rights listing this well:

Application number(s):

Permit number(s):

Certificate number(s):

Date of measurement: 3-23-04

Description of measuring point (e.g. 1 1/4" port pipe on north side): TOP OF WELL OPEN WITH CAP

Static water level above/below (circle one) measuring point: 70 feet, or airline pressure 30.3 psi

Measuring point distance above/below (circle one) land surface: feet, or airline length 450 feet

Static water level above/below (circle one) land surface: 380 feet

Shut-in pressure (if flowing artesian well): psi

Method of measurement: E-tape Airline Other (specify):

Water level status when measured: Static Pumping Rising Flowing Other

Length of time well was idle before measurement: 24 hr

Comments (use back of report if necessary):

I hereby certify that to the best of my ability, the information on this report is accurate and, at the time of measurement, the presence of the water in the well was artesian.

Person performing measurement (print): ERWIN SUERDRUP

License No. PE, WWC (if an installer): SALEM

Daytime phone: 503-596-1886 Email address: ANDRES.GORBE.NET

If you have any questions about this notice, please call the Measurement & Reporting Section of the Department at 503-986-0834 or 503-986-0834.

Address: 6000 N. OY RD, Meas & Rept Section, 725 Summer St. NE, Suite A, Salem, OR 97301-1271.

Additional information is available on our website at: http://www.wrd.state.or.us

WRC 2004-09-09-004 CW/CW

DATE MEASURED: 3-23-04 MEASURED BY: COMMENTS: WELL DEEPENING

Oregon Water Resources Department
PERMIT CONDITION WATER-LEVEL REPORTING FORM

RE: Required Water Level Measurements for a Well on your water right:

Application **G 13527** Permit **G 12723** Certificate Transfer Pod 1

The well is listed as: A WELL

The well location is described as: In the NE quarter of the SE quarter of Section 18, Township 2.00N, Range 12.00E
 472.2 FEET SOUTH & 945.4 FEET WEST FROM E1/4 CORNER, SECTION 18.

ERIC HOLMES
HOLMES, LAUIRE
3160 ELIOT DR
HOOD RIVER OR 97031

2008

Well History (if available):

Logid	Startcard	Type Work	Date	Depth
WASC 3023		NEW WELL	08/14/1966	333
WASC 3018		DEEPENING	03/21/1984	365
WASC 2068	48141	DEEPENING	12/28/1992	480

Our records indicate that you are the holder of a groundwater permit that requires that you periodically measure and report static water levels in your well(s). If you are no longer the holder of this permit or no longer have an interest in it, please contact our department. Consult your permit to determine the required times for measuring and reporting, as well as any requirements regarding who may make the measurements. We recommend that you keep a copy of all measurement reports for your records. All measurements should be made to at least the nearest tenth of a foot or the nearest inch (e.g. 10.2 feet or 10 feet 3 inches). All wells that have been constructed must be measured regardless of whether they are being used, in accordance with your permit.

MEASUREMENT REPORT (Complete one form for each well.)

Well Identification (Please correct any errors. Provide as much information as possible for wells without an OWRD Well Log ID.)

OWRD Well Log ID: **WASC 2068**
 OWRD Site Name: _____
 Owners Site Name: (Indicate "Not yet drilled" if proposed) _____
 Well Tag on Well: **L-** Date drilled: **8/14/1966**
 Well Tag on Well Log: **L-16596** Total well depth (ft): **489**
 Well drilled by: **AUSTIN** Casing diameter (in): **6"**
 Owner on well log: **SCOTT HARRIS**

When did water use begin under this permit from this well? Date: Month/Yr 2-4-98

RECEIVED

Measuring point (MP) is 1 feet above below (circle one) land surface.

APR 13 2010

Description of measuring point (e.g. 1/2-inch access port in sub seal): 6" WELL CASING

**WATER RESOURCES DEPT
 SALEM, OREGON**

Water Level Measurement:		Depth to Water Below Meas Point	Depth to Water Below Land Surface	Measurement Status*	Measurement Method**
Well Log ID	Date Measured (mm/dd/yyyy)				
WASC 2068	<u>3-6-08</u>	<u>396' 2"</u>	<u>395' 2"</u>	static <input checked="" type="checkbox"/> pumping <input type="checkbox"/> rising <input type="checkbox"/> flowing <input type="checkbox"/>	e-tape <input checked="" type="checkbox"/> airline <input type="checkbox"/> other <input type="checkbox"/>

For airline measurements only: Airline pressure _____ psi Airline length _____ ft
 For flowing artesian wells only: Shut-in pressure _____ psi

RECEIVED

Length of time well was idle prior to water-level measurement: 24 hr.

FEB 23 2010

Comments: _____

I hereby certify that, to the best of my ability, the information on this report is accurate and, at the time of measurement, the static water level in the aquifer.

**WATER RESOURCES DEPT
 SALEM, OREGON**

Person making measurement (print): ERVIN SVERDRUP
 Signature of measurer: Ervin Sverdrup
 Company: AAA SALES
 License number (CWRE, RG, PE, WWC, Pump Installer): # 170493
 Daytime phone number: 541-296-1886 Email address: AAA SALES@EMBRANDIA.COM

If you have any questions about this notice, please call the Measurement & Reporting Section of the Department at 503-986-0834 or 503-986-0843. Return this Form to: OWRD, Meas & Rept Section, 725 Summer St. NE, Suite. A, Salem, OR 97301-1271. Additional forms can be obtained from our web sit at: <http://www.wrd.state.or.us> OWRD 2/19/2008 GW/KCW

Water Level Data on File at OWRD for this well (last 2 measurements only, most recent date on top):

DATE	STATUS	METHOD	MP Height	WL BLS	MEASURED BY	COMMENTS
04/25/2006	STATIC	ETAPE		9999.99	LARRY TOLL	IDLE UNKNOWN--COULD NOT MAKE MM. MM WAS
03/23/2004	STATIC	AIRLINE		380.00	ERVIN SVERDRUP	IDLE 24 HRS

Oregon Water Resources Department
PERMIT CONDITION WATER-LEVEL REPORTING FORM

72

Your water right requires periodic static water-level measurements in your wells. Consult your permit or certificate to determine when measurements should be made, when reports are due, and who is allowed to make the measurements. Keep a copy of all measurement reports for your records. All wells that have been constructed must be measured regardless of whether they are being used. Please contact the Department if you are no longer the holder of this right or no longer have an interest in it.

Application: G 13527
Permit: G 12723
Certificate:
Transfer:
POD: 1
Userid: 19886

ERIC HOLMES
HOLMES, LAUIRE
3160 ELIOT DR
HOOD RIVER OR 97031

2009

Well History, if available:

Logid	Type Work	Date	Depth
WASC 2068	NEWWELL	08/14/1966	333
WASC 2068	DEEPENING	03/21/1984	366
WASC 2068	DEEPENING	12/28/1982	480

Identification of Measured Well (Provide as much information as possible. Correct any errors.)

Water Resources Well Log ID: WASC 2068 Owner's well name: _____
 Well ID (Well Tag) on Well: L- L-16596 Well name on water right: A WELL
 Well ID (Well Tag) on Well Log: L- 16596 Well drilled by: AUSTIN
 Start Card # on Well Log: _____ Total depth: 480 Casing diameter (inches): 6
 Date drilled: 8/14/1966 Owner on well log: SCOTT HARRIS
 Well location on water right: In the NE quarter of the SE quarter of Section 18, Township 2.00N, Range 12.00E, 472.2 FEET SOUTH & 945.4 FEET WEST FROM E1/4 CORNER, SECTION 18.

Water-Level Measurement

Date of measurement: 3-13-09 Measurements should be made to at least the nearest tenth of a foot (10.2), the nearest inch (10.3") or the nearest pound, if using a gage.
 Depth to water below measuring point: 397.6 Airline length or transducer depth: _____ feet
 Measuring point height (above/below) land surface: 1.0" Airline pressure: _____ psi x 2.31 = _____ feet
 Depth to water below land surface: 396.6 Shut-in pressure: _____ psi x 2.31 = _____ feet
 Measurement status: Static Pumping Rising Flowing Other _____
 Measurement method: E-tape Airline Other _____
 Length of time well was idle prior to measurement: 24 hr.

RECEIVED

APR 13 2010

Measuring point description: ACCESS PORT IN TOP OF WELL SEAL WATER RESOURCES DEPT SALEM, OREGON

RECEIVED

The measuring point is the reference point from which the measurement is made. Examples are: 1/2" access port in well cap; 1-1/2" port pipe on N side, pressure...

Comments: _____

FEB 23 2010

When did water use begin for this well under this permit? Month _____ Year _____

WATER RESOURCES DEPT SALEM, OREGON

I hereby certify that the information on this report is accurate and represents the static water level in the well at the time of measurement.

Person making measurement (print): ERVIN SVERDRUP
 Signature of measurer: [Signature]
 Company: AVA SALES
 License number (Circle license type: CWRE, RG, PE, WWC; Pump Installer): 70493
 Daytime phone number: 541-296-1886 Email address: AVASALES@EMBARGMAIL.COM

If you have any questions about this notice, please call the Measurement & Reporting Section of the Department at 503-986-0822 or 503-986-0843. Return this Form to: OWRD, Meas & Rept Section, 725 Summer St. NE, Suite. A, Salem, OR 97301-1266.

Additional forms can be obtained from our web sit at: <http://www.wrd.state.or.us>

OWRD GW/KCW 1/13/2009

Water Level Data on File at OWRD for this well (last 2 measurements only, most recent date on top):

Date	MP Height	WT. BLS	Pump Inlet Time	Status	Method	Measured By	Comments
03/16/2009	1.00	345.16	24 hrs	STATIC	ETAPE	Ervin Sverdrup	
04/25/2004		392.99		UNKNOWN	NOT MEASURED	LARRY TOLL	COULD NOT MAKE M.M.

STATE OF OREGON
WATER WELL REPORT
(as required by ORS 537.763)

FEB - 4 1993

296-1980

LN/ICE/1000

(START CARD) # 48141

(1) OWNER: ELTC HOLMES
 Name Scott Harris
 Address 1515 Morgensen Rd.
 City Mosier State Or. Zip 97040

(9) LOCATION OF WELL by legal description:
 County Wasco Latitude _____ Longitude _____
 Township 2N Nor S. Range 12 E E or W. W.M.
 Section 18 NE 1/4 SE 1/4
 Tax Lot 301 Lot _____ Block _____ Subdivision _____
 Street Address of Well (or nearest address) Catron Rd.
Mosier, Or.

(2) TYPE OF WORK:
 New Well Deepen Recondition Abandon

(3) DRILL METHOD
 Rotary Air Rotary Mud Cable
 Other _____

(4) PROPOSED USE:
 Domestic Community Industrial Irrigation
 Thermal Injection Other _____

(5) BORE HOLE CONSTRUCTION:
 Special Construction approval Yes No Depth of Completed Well 480 ft.
 Explosives used Type _____ Amount _____

HOLE		SEAL		Amount sacks or pounds
Diameter	From To	Material	From To	
6				
	365 480	N/A		

How was seal placed: Method A B C D E
 Other _____
 Backfill placed from _____ ft. to _____ ft. Material _____
 Gravel placed from _____ ft. to _____ ft. Size of gravel _____

(6) CASING/LINER:

	Diameter	From	To	Gauge	Material			
					Steel	Plastic	Welded	Threaded
Casing:					<input type="checkbox"/>	<input type="checkbox"/>	<input type="checkbox"/>	<input type="checkbox"/>
Liner:					<input type="checkbox"/>	<input type="checkbox"/>	<input type="checkbox"/>	<input type="checkbox"/>

Final location of sheets: _____

(7) PERFORATIONS/SCREENS:

Perforations Method _____
 Screens Type _____ Material _____

From	To	Slot size	Number	Diameter	Tele/pipe size	Casing	Liner
						<input type="checkbox"/>	<input type="checkbox"/>
						<input type="checkbox"/>	<input type="checkbox"/>
						<input type="checkbox"/>	<input type="checkbox"/>
						<input type="checkbox"/>	<input type="checkbox"/>
						<input type="checkbox"/>	<input type="checkbox"/>

(8) WELL TESTS: Minimum testing time is 1 hour
 Pump Bailor Air Flowing Artesian
 Yield gal/min 60 Drawdown _____ Drill stem at 480 Time 1 hr.

Temperature of water 71 Depth Artesian Flow Found _____
 Was a water analysis done? Yes By whom _____
 Did any strata contain water not suitable for intended use? Too little
 Salty Muddy Odor Colored Other _____
 Depth of strata: _____

(10) STATIC WATER LEVEL:
346 ft. below land surface. Date 12-28-92
 Artesian pressure _____ lb. per square inch. Date _____

(11) WATER BEARING ZONES:

Depth at which water was first found _____

From	To	Estimated Flow Rate	SWI

(12) WELL LOG: Ground elevation _____

Material	From	To	SWI
Clay Grey	360	371	
Rock fract blk	371	380	
Rock hard fract blk	380	410	
Rock hard fract grey	410	442	
Rock hard blk	442	480	346
Pumped in cement grout from bottom up to 230 ft. let set for three weeks and drilled out.			
Previous water zones cemented off.			
Deepened Well.			

Date started 12-23-92 Completed 12-28-92

(unbonded) Water Well Constructor Certification:
 I certify that the work I performed on the construction, alteration, or abandonment of this well is in compliance with Oregon well construction standards. Materials used and information reported above are true to my best knowledge and belief.
 WWC Number _____
 Signed _____ Date _____

(bonded) Water Well Constructor Certification:
 I accept responsibility for the construction, alteration, or abandonment work performed on this well during the construction dates reported above. All work performed during this time is in compliance with Oregon well construction standards. This report is true to the best of my knowledge and belief.
 WWC Number 790
 Signed _____ Date 1-30-93