

GROUNDWATER APPLICATION MAP

LOCATED IN THE HARVEY CREEK BASIN

IN SECTION 23 T3S R3W W.M., YAMHILL COUNTY, OREGON

TAX LOTS 2303, 2304, 2305 AND 2306 OF TAX MAP T3N R3W SECTION 23

SITE ADDRESS: 10275 RED HILLS ROAD, DUNDEE OR

PREPARED FOR JACKSON FAMILY INVESTMENTS III LLC
421 AVIATION BLVD
SANTA ROSA CA 95403

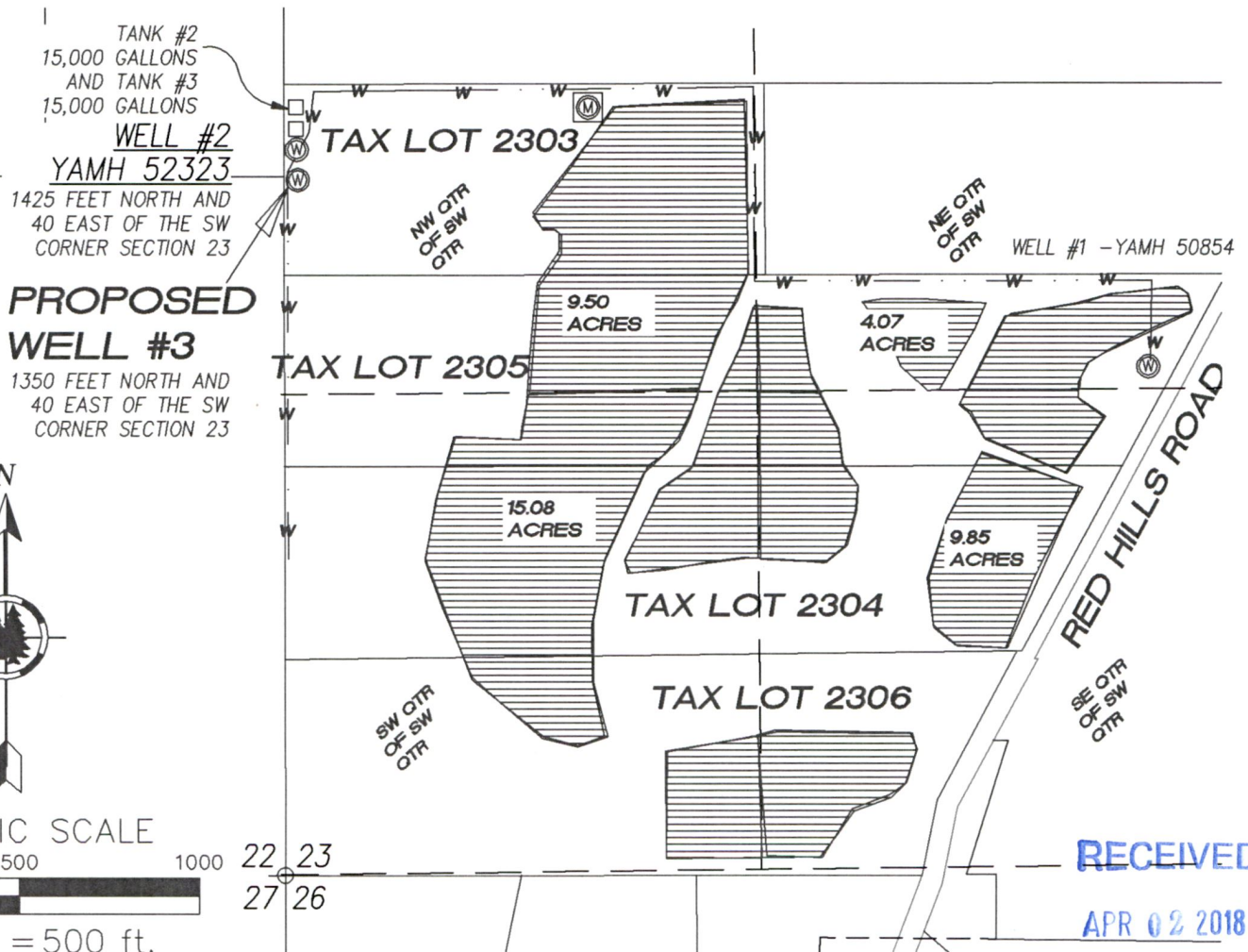

1 inch = 500 ft.

LEGEND

- IRRIGATED AREA
- 1/16TH SECTION LINES
- WATER LINE
- WELL

Project: 310-2-042
By: Jeff Kee
Date: MARCH 28, 2018

G-18642

THIS MAP WAS PREPARED FOR THE PURPOSE OF IDENTIFYING THE LOCATION OF A WATER RIGHT ONLY AND IS NOT INTENDED TO PROVIDE LEGAL DIMENSIONS OR LOCATION OF PROPERTY OWNERSHIP LINES.

MAP IS BASED ON ASSESSORS MAPS OF T3S R3W SECTION 23 AND A 2017 AERIAL PHOTO RECEIVED FROM GOOGLE EARTH.

RECEIVED
APR 02 2018

OWRD