





# Oregon Water Resources Department Notice of Exempt Reservoir

For reservoirs built before January 1, 1995, that:

- Store less than 9.2 acre-feet of water, or
- Have a dam less than 10 feet high.

The deadline for submitting a Notice of Exempt Reservoir is January 31, 1997.

RECEIVED JAN 27 1997

Landowner: Mullet, Karl H  
Last name First name MI

Authorized Agent: \_\_\_\_\_, \_\_\_\_\_  
Last name First name MI

Address: 22202 Lindberg Rd  
Clatskanie Ore. 97016  
City State Zip

Phone: 503-728-4763  
Home Work

FAX: \_\_\_\_\_ E-Mail Address: \_\_\_\_\_

A. County of use: Columbia . B. River basin (see reverse): 1

### C. Legal description of reservoir location:

Township	Range	Section	Quarter/Quarter	Tax Lot #
<u>7N</u>	<u>3W</u>	<u>18</u>	<u>N.E 1/4, S.W 1/4</u>	<u>1500</u>

D. Name, if any, of reservoir: \_\_\_\_\_ . E. Reservoir in existence since: 1 170  
MM DD YY

F. Source of water: unnamed cr. which flows into Palmer Cr.  
Name of river or creek Name of river or creek

G. Maximum height of dam: 9' feet. 8'  
Pond # one = 9'  
Pond # two = 8'

H. Quantity of water stored in reservoir at maximum capacity (see reverse): \_\_\_\_\_ acre-feet.  
Pond # one : 60  
Pond # two : 71

I. Water stored in reservoir is used for (see reverse): Wild life

J. Rate and area of use—Refer to chart on the back of this form. For each type of water use listed in Item I., show the quantity of water used and, if applicable, the number of acres on which water is used.

**BEFORE YOU SIGN AND SUBMIT THIS APPLICATION . . . HAVE YOU:**

Answered each question on this form as completely as possible?

Attached a legible map showing township, section, range, quarter-quarter & tax lot number?

By my signature below, I swear that all statements made and information provided in this application are true to the best of my knowledge.

Karl H. Mullet Karl H. Mullet Jan/27/97  
(Signature of Landowner/Agent) (Printed name and title) (Date)

For Department Use P-83223 File # \_\_\_\_\_ Date received \_\_\_\_\_ 10-95

# Oregon's major river basins:

- |               |                 |              |
|---------------|-----------------|--------------|
| 1-North Coast | 8-Grande Ronde  | 15-Rogue     |
| 2-Willamette  | 9-Powder        | 16.Umpqua    |
| 3-Sandy       | 10-Malheur      | 17-S. Coast  |
| 4-Hood        | 11-Owyhee       | 18-Mid Coast |
| 5-Deschutes   | 12-Malheur L.   | 19-Columbia  |
| 6-John Day    | 13-Goose/Summer | 20-Snake     |
| 7-Umatilla    | 14-Klamath      |              |

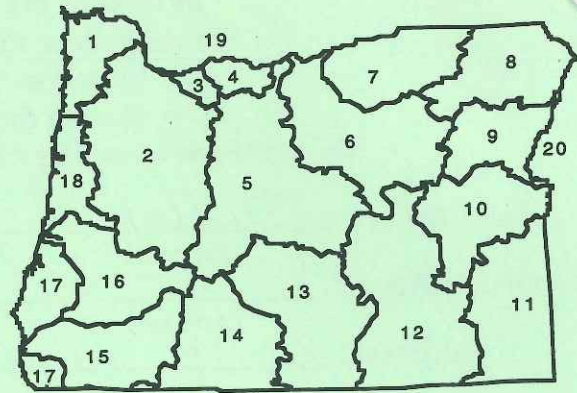

One acre-foot is the volume of water that would cover one acre with one foot of water. To find out how much water your pond stores, multiply the surface area by the average depth. This will give you a rough estimate of cubic feet. One acre-foot equals 43,560 cubic feet. You can submit a Notice of Exempt Reservoir if your pond stores less than 400,752 cubic feet—43,560 X 9.2.

## Rate and Area of Use

cfs—cubic feet per second                      gpm—gallons per minute

### Agriculture, Land Management

Gen. Agriculture	cfs/gpm	# acres	Cranberry	cfs/gpm	# acres
Irrigation	cfs/gpm	# acres	Nursery Operatn.	cfs/gpm	# acres
Stockwater	cfs/gpm	# acres	Temp. Control	cfs/gpm	# acres
Aquatic Life	cfs/gpm	# acres	Forest/Range Mgt	cfs/gpm	# acres
Other:	cfs/gpm	# acres	Other:	cfs/gpm	# acres

### Industrial/Commercial Uses

Industrial	cfs/gpm	_____	Commercial	cfs/gpm	_____
Fire Protection	cfs/gpm	_____	Mining	cfs/gpm	_____
Power Dev.	cfs/gpm	_____	Other:	cfs/gpm	_____

### Drinking Water Supply

Human Consumption	cfs/gpm	_____	Domestic	cfs/gpm	_____
Domestic			Other:	cfs/gpm	_____
Expanded	cfs/gpm	_____			

### Community Water Supply

Municipal	cfs/gpm	_____	Quasi-Municipal	cfs/gpm	_____
Group Domestic	cfs/gpm	_____	Storm Water Mgt	cfs/gpm	_____
Other:	cfs/gpm	_____	Other:	cfs/gpm	_____

### Environmental Benefits

Pollution Abatement	cfs/gpm	_____	Recreation	cfs/gpm	_____
Wetland Enhancement	cfs/gpm	_____	Wildlife	cfs/gpm	_____
Other:	cfs/gpm	_____	Other:	cfs/gpm	_____

COLUMBIA RIVER

7 3 18 2

RECEIVED JAN 27 1997

SEE MAP 7 4 13

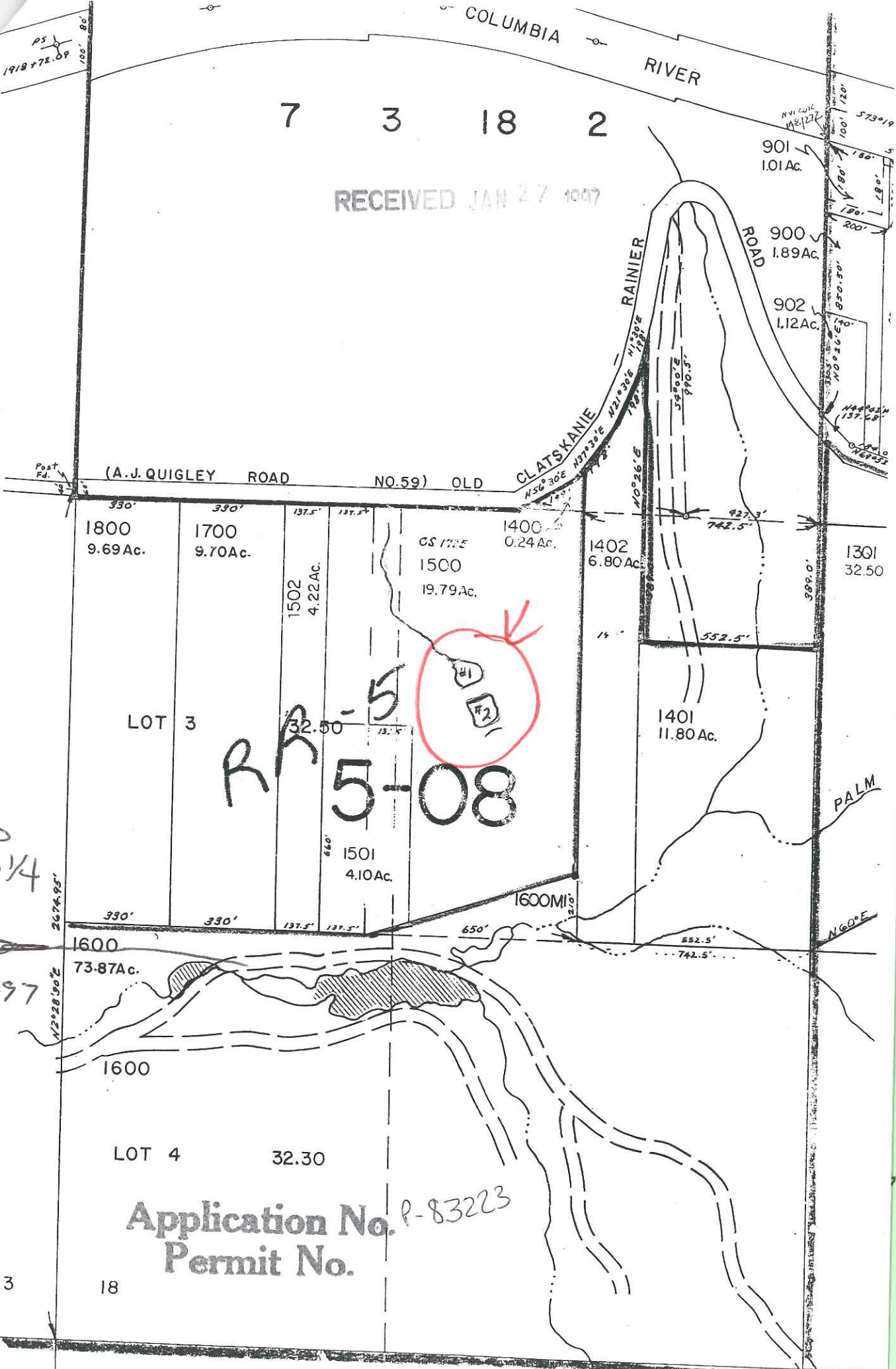

1800  
9.69Ac.

1700  
9.70Ac.

1502  
4.22Ac.

CS 177E  
1500  
19.79Ac.

1400  
0.24Ac.

1402  
6.80Ac.

1301  
32.50

LOT 3

RA-5  
5-08

1401  
11.80Ac.

1501  
4.10Ac.

1600  
73.87Ac.

LOT 4 32.30

Application No. P-83223  
Permit No.

13

18

N 3W 18  
NE 1/4, SW 1/4

1-22-97

Taken MAY 1980 DMCGU

RECEIVED JUN 27 1987

41009-280

198

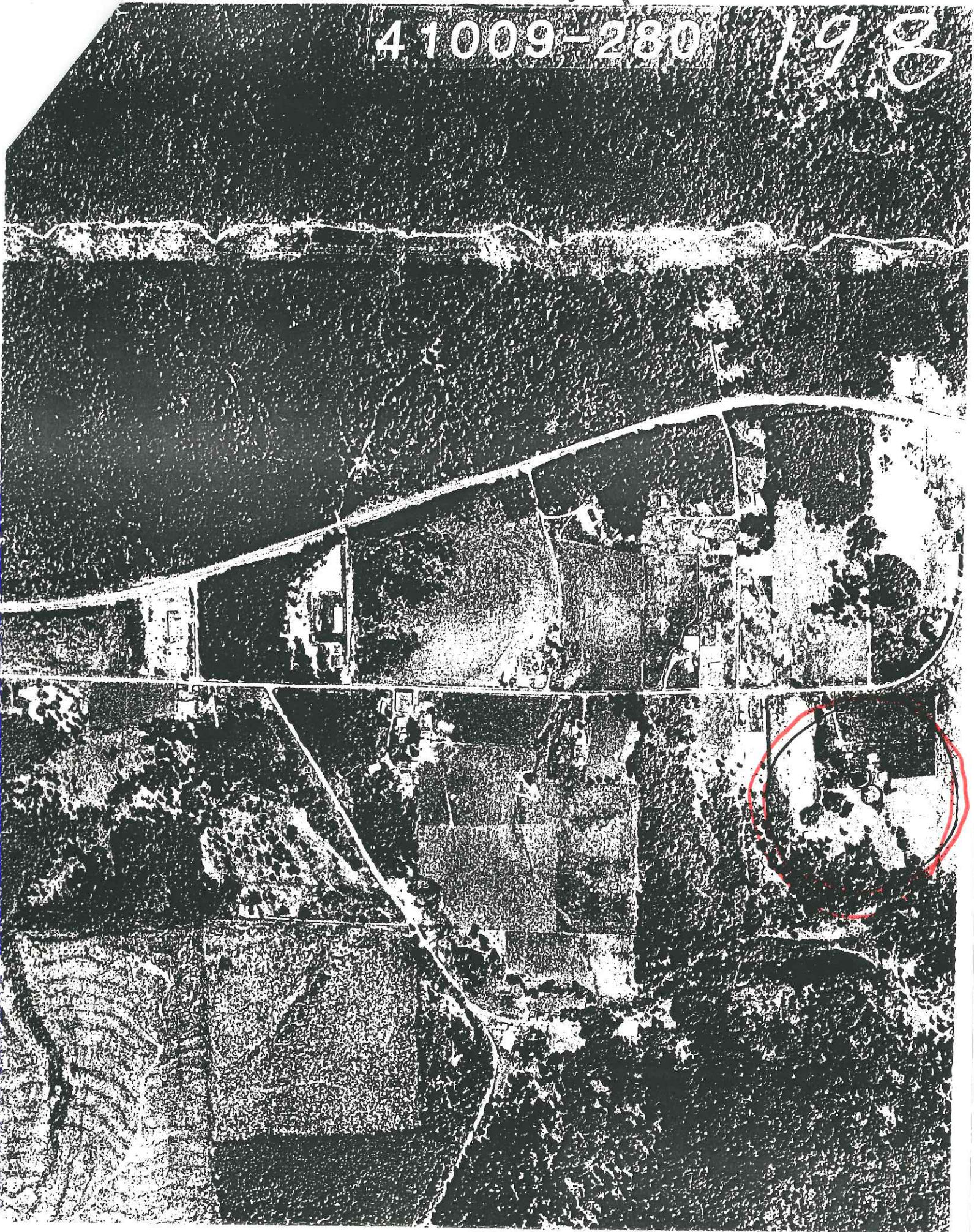

Here's how we figured capacity

RECEIVED 10 27 1977

Upper Pond

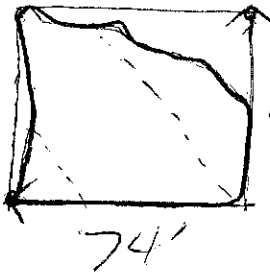

88' constructed 1972

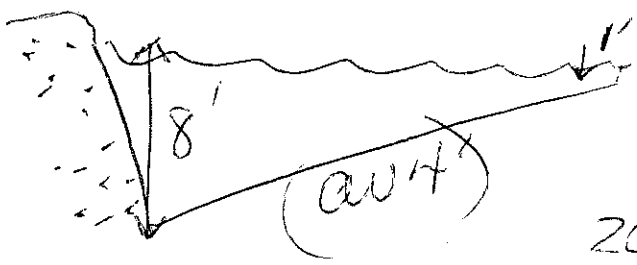

$$88 \times 74 = 6512$$

$$\times 4 = 26,048 \text{ cu ft}$$

$$26,048 \div 43560 = 5979 = 60\%$$

Lower Pond - constructed 1977

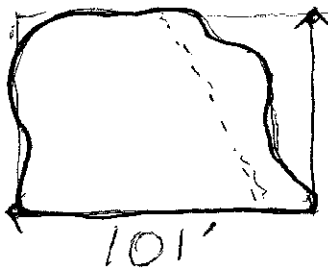

76'

$$76 \times 101 = 7674$$

$$\times 4 = 30,704 \text{ cu ft}$$

$$30704 \div 43560 = 70\%$$

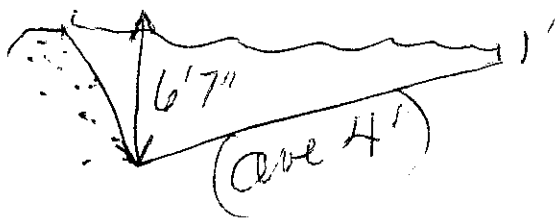

Application No. P-83223  
 Permit No.

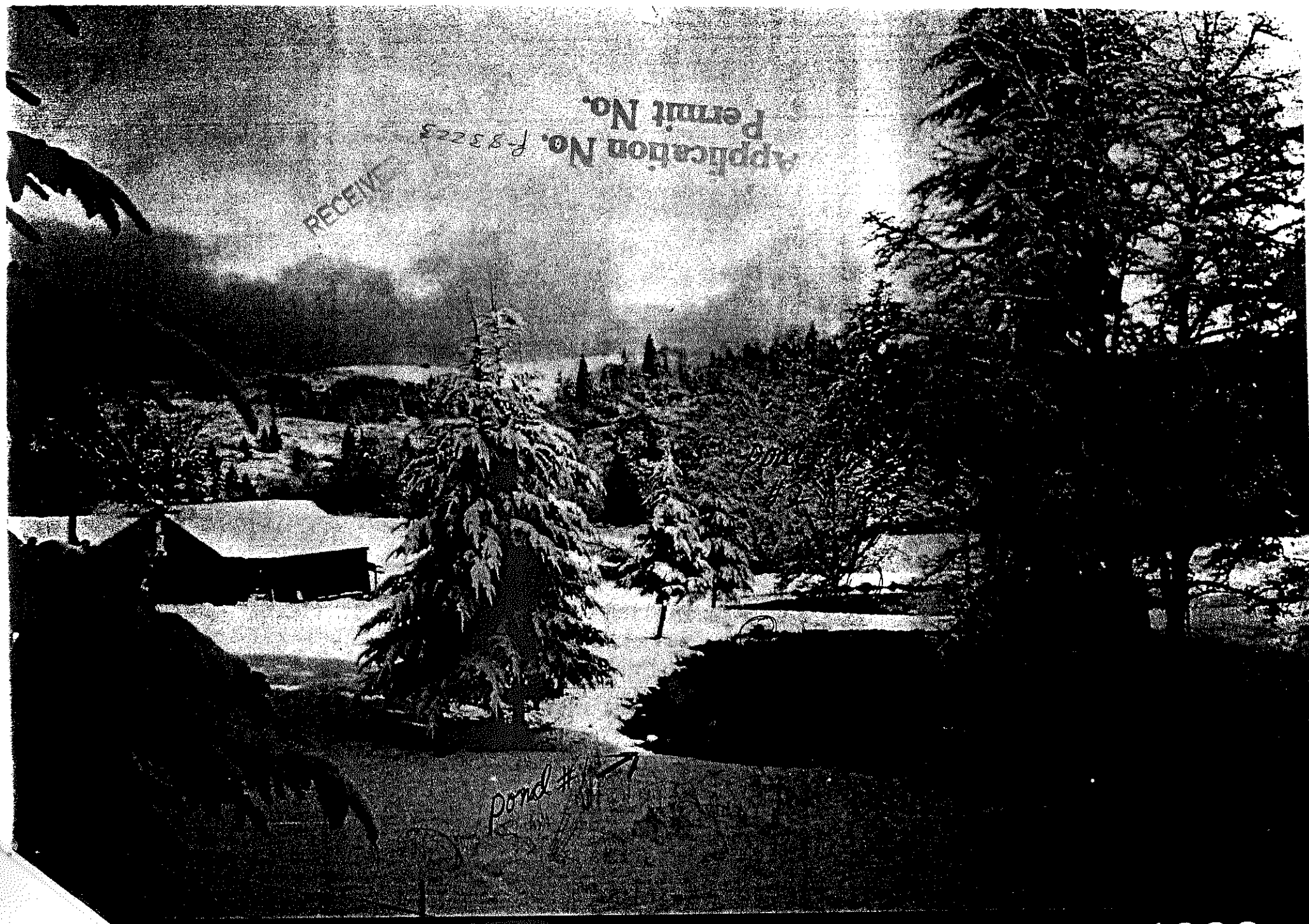

RECEIVED  
Application No. F-83223  
Permit No.

*Pond #1*

and an old barn off Lindberg Road are made beautiful by a blanket of snow  
Muller

**December 1993**

*... 1999 ... with ... in 1997 taken 1999*

RECEIVED JUN 17 1977

E X H I B I T "A"

LEGAL DESCRIPTION FOR PARCEL NO. 1500

All of the North half of the Southwest Quarter of Section 18, Township 7 North, Range 3 West of the Willamette Meridian, Columbia County, Oregon.

EXCEPTING THEREFROM that tract of land conveyed to Nettie A. Williamson by John W. Pugh and wife, by deed recorded August 4, 1910 in book 14, page 230, deed records of Columbia County Oregon.

ALSO EXCEPTING THEREFROM that tract conveyed to Bernard Hayne and Hilma Hayne by said John W. Pugh and wife, by deed filed March 5, 1915 and recorded in book 21, page 430 of deed records of said county.

ALSO EXCEPTING THEREFROM the tract conveyed to Olof R. Soderstrom, etux, by deed recorded June 19, 1962 in book 149, page 205, deed records of Columbia County, Oregon.

ALSO EXCEPTING THEREFROM that tract conveyed to George E. Griffith, etux, by deed recorded August 16, 1977 in book 213, page 299, deed records of Columbia County, Oregon.

ALSO EXCEPTING THEREFROM that tract of land described as follows: Beginning at a point on the North line of the Southwest Quarter of Section 18, Township 7 North, Range 3 West of the Willamette Meridian, Columbia County, Oregon which is 742.50 feet West of the Northeast corner of said Southwest Quarter, said point being on the West line of Parcel 4 of the Fred Sutter tract as described in the County Clerk's file #89-906 the true point of beginning of this legal description; thence South parallel to the East line of said Southwest Quarter a distance of 660.00 feet; thence West parallel to the North line of said Southwest Quarter a distance of 330.00 feet; thence North parallel to the East line of said Southwest Quarter a distance of 660.00 feet, more or less, to the South boundary line of Lindberg Road; thence Easterly and Northeasterly along the Southerly boundary of said Lindberg Road to a point due North of the true point of beginning, said point being 742.50 feet West of the East line of the Southeast Quarter of the Northwest Quarter of Section 18, Township 7 North, Range 3 West of the Willamette Meridian; thence South parallel to and 742.50 feet West of the East line of the Southeast Quarter of the Northwest Quarter to the true point of beginning of this description.



RECEIVED JAN 14 1997

7, 1997

RECEIVED JAN 14 1997

Karl + Mary Muller  
22202 Lindberg Rd  
Clatskanie, Or. 97014  
(PO BOX 273)  
503-728-4763

Per our phone conv. of Jan 6, 1996,  
enclosed please find copies of the  
forms we used to register our two  
ponds in 1994, which cannot be  
located either in your office or Water  
Resources.

If you have any questions please  
call us.

Sincerely,

Mary Muller

Proof that we mailed this in 1994

RECEIVED JAN 2 1997

**Is your RETURN ADDRESS completed on the reverse side?**

<p><b>SENDER:</b></p> <ul style="list-style-type: none"> <li>• Complete items 1 and/or 2 for additional services.</li> <li>• Complete items 3, and 4a &amp; b.</li> <li>• Print your name and address on the reverse of this form so that we can return this card to you.</li> <li>• Attach this form to the front of the mailpiece, or on the back if space does not permit.</li> <li>• Write "Return Receipt Requested" on the mailpiece below the article number.</li> <li>• The Return Receipt will show to whom the article was delivered and the date delivered.</li> </ul>		<p>I also wish to receive the following services (for an extra fee):</p> <p>1. <input type="checkbox"/> Addressee's Address</p> <p>2. <input type="checkbox"/> Restricted Delivery</p> <p>Consult postmaster for fee.</p>	
3. Article Addressed to:		4a. Article Number <b>2 417 630 321</b>	
		4b. Service Type <input type="checkbox"/> Registered <input type="checkbox"/> Insured <input checked="" type="checkbox"/> Certified <input type="checkbox"/> COD <input type="checkbox"/> Express Mail <input type="checkbox"/> Return Receipt for Merchandise	
		7. Date of Delivery	
5. Signature (Addressee)		8. Addressee's Address (Only if requested and fee is paid)	
6. Signature (Agent)			

PS Form 3811, December 1991    U.S. SPO: 1993-352-714    **DOMESTIC RETURN RECEIPT**

Thank you for using Return Receipt Service.

Z 417 630 321



**Receipt for Certified Mail**  
 No Insurance Coverage Provided  
 Do not use for International Mail  
 (See Reverse)

PS Form 3800, March 1993

Sent to <b>Dug Beaman</b>	
Street and No. <b>Westminster Dist #1</b>	
P.O., State and ZIP Code <b>Box 41 House St. Alexandria VA</b>	
Postage	\$ <b>9.7051</b>
Certified Fee	<b>52</b>
Special Delivery Fee	<b>100</b>
Restricted Delivery Fee	
Return Receipt Showing to Whom & Date Delivered	<b>100</b>
Return Receipt Showing to Whom, Date, and Addressee's Address	
Total Postage & Fees	\$ <b>252</b>
Postmark (Date)	

**MAILED**  
 97018  
 Mailed 12-20-94

STATE OF OREGON  
WATER RESOURCES DEPARTMENT

RECEIVED JAN 27 1997

Pond #1

NOTICE OF EXEMPT RESERVOIR

This notice is submitted pursuant to ORS 537.141, which provides that a water right is not needed for certain ponds/reservoirs which were in existence before January 1, 1993, are located off-channel and store less than 9.2 acre-feet of water or have a dam less than 10 feet in height.

Landowner: KARL H. MULLER

Authorized Agent: (if applicable) \_\_\_\_\_

Address: 22202 Lindberg (POBX 273)

Clatskanie OR 97016 (503) 728-4763  
City State Zip Telephone No.

I/WE SUBMIT NOTICE OF THE FOLLOWING RESERVOIR(S):

NOTE: Multiple reservoirs may be included in a single notification. For items 1-6 below, attach extra sheets for additional reservoir descriptions.

1. The reservoir is located in Section 18, Township 7, Range 3, in Columbia County. \*(Enclose a US Geological Survey topographical map or a tax lot map showing the location of the reservoir(s). Copies of portions of the maps are acceptable, provided information on the copy verifies the correct legal description.)

2. Source of water: During rainy periods water flows off our fields & county road into ponds

3. Maximum height of the dam: 9'11" (truly)

4. Maximum water depth in the reservoir: 8'

5. Maximum storage capacity of reservoir: 26,048 ft<sup>3</sup> or 1/10 of one acre

6. Size, description and location of any outlet pipe: \_\_\_\_\_  
#1 16" culvert S.E. corner of dam  
#2 8" pipe (capped) in middle of dam at bottom

\*7. Enclose evidence that the reservoir(s) existed before January 1, 1993, such as one or more of the following:

- (7.1) A dated aerial photograph which shows the immediate area above, below and surrounding the reservoir(s);
- 7.2 An affidavit signed by the landowner or other knowledgeable person (signature must be notarized);
- 7.3 A dated map prepared by a local, state or federal agency showing the location of the reservoir; or
- 7.4 Construction receipts or other forms of documentation.

STATE OF OREGON  
WATER RESOURCES DEPARTMENT

Pond # 2

## NOTICE OF EXEMPT RESERVOIR

This notice is submitted pursuant to ORS 537.141, which provides that a water right is not needed for certain ponds/reservoirs which were in existence before January 1, 1993, are located off-channel and store less than 9.2 acre-feet of water or have a dam less than 10 feet in height.

Landowner: KARL H. MULLER

Authorized Agent: (if applicable) \_\_\_\_\_

Address: 22202 Lindberg Rd (POBX 273)

<u>Clatskanie</u>	<u>OR</u>	<u>97016</u>	<u>(503) 728-4763</u>
City	State	Zip	Telephone No.

I/WE SUBMIT NOTICE OF THE FOLLOWING RESERVOIR(S):

NOTE: Multiple reservoirs may be included in a single notification. For items 1-6 below, attach extra sheets for additional reservoir descriptions.

1. The reservoir is located in Section 18, Township 7, Range 3, in Columbia County. \*(Enclose a US Geological Survey topographical map or a tax lot map showing the location of the reservoir(s). Copies of portions of the maps are acceptable, provided information on the copy verifies the correct legal description.)
2. Source of water: County road into pond #1 + from spillway into #2
3. Maximum height of the dam: 9'4"
4. Maximum water depth in the reservoir: 6'7"
5. Maximum storage capacity of reservoir: 30,704 ~~cu~~ or 1/10 of acre
6. Size, description and location of any outlet pipe: 16" culvert in middle of dam

\*7. Enclose evidence that the reservoir(s) existed before January 1, 1993, such as one or more of the following:

- 7.1 A dated aerial photograph which shows the immediate area above, below and surrounding the reservoir(s);
- 7.2 An affidavit signed by the landowner or other knowledgeable person (signature must be notarized);
- 7.3 A dated map prepared by a local, state or federal agency showing the location of the reservoir; or
- 7.4 Construction receipts or other forms of documentation.

HB 2376 EXEMPT NOTICE  
COMPLETENESS CHECKLIST

- Landowner name and address\*
- A. County of use
- B. River basin
- C. Legal description of reservoir location\*  
(Includes quarter-quarter section and tax lot)
- D. Reservoir name
- E. Date of construction
- F. Source of water and tributary\*
- G. Dam height
- H. Quantity of water stored\*
- I. Use of water
- J. Rate and area of use (if any)
- Signature of Landowner/agent
- Map showing Township, Range, Section, Quarter-quarter section and Tax Lot\* and general location of pond.

Date Received 1-27-97

Received By [Signature]

\* MINIMUM REQUIREMENT TO FILE