

Name DONALD C. JESSE

By

Address Route 2, Box 23

Hillsboro, OR 97123

Date filed January 8, 1973

Priority January 8, 1973 & January 24, 1973

Action suspended until OK Cert 7/77

Return to applicant

Date of approval January 13, 1975

CONSTRUCTION

Date for beginning January 13, 1976

Date for completion October 1, 1976

Extended to

Date for application of water October 1, 1977

Extended to

PROSECUTION OF WORK

Form "A" filed

Form "B" filed completed

Form "C" filed Feb 20, 1975

FINAL PROOF

Blank mailed JUN 29 1977

Proof received

Date certificate issued OCT 17 1977

Application No. 49955

Permit No. 37581

Certificate No. 44920

Stream Index, Page No. 2-62B15

SEE FILE NO.s R-49954, G-2908, G-5087

See G-2908 & G-5087 for additional L.P.

FEEES PAID

Date	Amount	Rece
<u>1-9-73</u>	<u>\$31.00</u>	<u>32</u>
<u>1-24-73</u>	<u>1.00</u>	<u>32</u>
<u>9-6-77</u>	<u>\$2 Cert. Fee</u>	<u>63</u>

FEEES REFUNDED

Date	Amount	Che

ASSIGNMENTS

Date	To Whom	Address	Volume

REMARKS

1.6 cubic foot per second from unnamed drainageway and reservoir to be constructed under application No. R-49954, Permit No. R-6096 for irrigation and supplemental irrigation of 129.4 acres. (Tualatin River)

Form 131 sent 7/11/77

Application No. 49955
 Permit No. 37581
 Certificate No. 44920

FEES PAID

Date	Amount	Receipt No.
1-9-73	\$31.00	32015
1-24-73	1.00	32226
9-6-77	\$2 Cert. Fee	63695

FEES REFUNDED

Date	Amount	Check No.

Stream Index, Page No. 2-62B15

SEE FILE NO.s R-49954, G-2908, G-5087

See G-2908 & G-5087 for additional L.P.

DONALD C. JESSE

Route 2, Box 23

Hillsboro, OR 97123

filed January 8, 1973

January 8, 1973 & January 24, 1973

suspended until OK Cert 7/11/77

to applicant

of approval January 13, 1975

CONSTRUCTION

for beginning January 13, 1976

for completion October 1, 1976

tended to

for application of water October 1, 1977

tended to

PROSECUTION OF WORK

"A" filed

"B" filed completed

"C" filed Feb 20, 1975

FINAL PROOF

mailed JUN 29 1977

received

certificate issued OCT 17 1977

ASSIGNMENTS

Date	To Whom	Address	Volume	Page

REMARKS

1.6 cubic foot per second from unnamed drainageway and reservoir to be constructed under application No. R-49954, Permit No. R-6096 for irrigation and supplemental irrigation of 129.4 acres. (Tualatin River)

Form 131 sent 7/11/77

Form C

49955

OK

IMPORTANT—This form is a notice to the State Engineer that permittee is ready to make **final proof** to the extent to which the water has actually been applied to the intended use under the terms of the permit. Permittee is cautioned that Certificate of Water Right will be issued based on the extent of the quantity and use as determined by the **final proof** inspection and survey which will be made in response to the filing of this Form C.

NOTE: In the case of an irrigation permit, this Form C should not be mailed to the State Engineer until all of the land described in the permit, which it is intended to irrigate under this permit at any time, has actually been irrigated. **Fill out, detach and mail to the State Engineer, Salem, Oregon 97310, when all of the water has been applied.**

Application No.

NOTICE OF COMPLETE APPLICATION OF WATER TO A BENEFICIAL USE 37581

I, Donald C Jesse, the holder of Permit No. R-6096

to appropriate the public waters of the state of Oregon, completely applied the waters to a beneficial use in accordance with the terms of said permit, on the 15th day of September, 1974.

Remarks:

IN WITNESS WHEREOF, I have hereunto set my hand this 14th day of February, 1975.

Donald C Jesse
(Signature of Applicant)

Pk 2 Box 23 Hillsboro 97123
(Address)

FEB 20 1975
STATE ENGINEER
SALEM, OREGON

STATE OF OREGON

COUNTY OF

WASHINGTON

Proof of Appropriation of Water

DONALD C. JESSE

of Rt. 2, Box 23, Hillsboro, State of Oregon, 97123,
has applied beneficially the waters of
an unnamed drainageway and reservoir constructed under Application No. R-49954,
Permit No. R-6096
a tributary of Tualatin River for the purpose of
irrigation of 80.0 acres and supplemental irrigation of 48.8 acres

under Permit No. 37581 and that the use of said waters has been completed under the
terms of said permit; that the priority of the right dates from
January 8, 1973
that the amount of water for the purposes aforesaid, has been actually beneficially used in the
amount of
0.92 cubic foot per second

or its equivalent in case of rotation, measured at the point of diversion from the stream.
The point of diversion is located in the NE $\frac{1}{4}$ NW $\frac{1}{4}$, Section 13, T. 1 S., R. 3 W., W. M.,
1000 feet North and 1220 feet West from the NE Corner DeWitt DLC 57

The amount of water used for irrigation, together with the amount secured under any other
right existing for the same lands, shall be limited to one-eightieth of one cubic foot per second
per acre, or its equivalent for each acre irrigated from direct flow and shall be
further limited to a diversion of not to exceed 2 $\frac{1}{2}$ acre feet per acre for each
acre irrigated during the irrigation season of each year from direct flow and
storage from reservoir constructed under Permit No. R-6096

and shall
conform to such reasonable rotation system as may be ordered by the proper state officer.

A description of the place of use under the right, and to which such right is appurtenant, is
as follows:

Primary
30.0 acres SW $\frac{1}{4}$ SW $\frac{1}{4}$
Section 12
29.2 acres NW $\frac{1}{4}$ NW $\frac{1}{4}$
20.8 acres Lot 1 (SW $\frac{1}{4}$ NW $\frac{1}{4}$)
Section 13
T. 1 S., R. 3 W., W. M.

Supplemental
30.2 acres NE $\frac{1}{4}$ NW $\frac{1}{4}$
18.6 acres Lot 2 (SE $\frac{1}{4}$ NW $\frac{1}{4}$)
Section 13
T. 1 S., R. 3 W., W. M.

RECEIVED

JUL - 7 1977

WATER RESOURCES DEPT
SALEM, OREGON

I have read the above and foregoing proof of appropriation of water; I know the contents
thereof, and that the facts therein stated are true.

IN WITNESS WHEREOF, I have hereunto set my hand this 5th day of July 1977

19.....

Donald C. Jesse

12172

Abstract of Permit No. 37581

Application No. 49955

Certificate No.

DBS-444-29
B-A-75
R.G.M.

Name Donald C. Jesse
Address Route 2, Box 23
 Hillsboro, OR 97123
Source of water supply An unnamed drainage way and reservoir, to be constructed under Application No. R-49954, Permit No. R-6096, tributary to Tualatin Riv
Use Irrigation & Supplemental Irrigation of 48.8 ac.
 of 80.0 ac.
Point of diversion 900 ft N & 930 ft W from the NE corner, DeWitt DLC 457, being within Lot 42, (SE 1/4 NW 1/4) Sec 13, T 1 S, R 3 W, W. M., County of Washington
Number of acres 129.4
 RES LOC: 1000' N & 1220' W from NE COR DeWitt DLC 57

DESCRIPTION OF LAND TO BE IRRIGATED OR PLACE OF USE

Tract	Range	Sec	NE 1/4	NW 1/4	SW 1/4	SE 1/4
T 1 S, R 3 W		SEC 12		SW 1/4 SW 1/4		30.0
		SEC 13		NE 1/4 NW 1/4		30.2
				NW 1/4 NW 1/4		29.2
				Lot 1 (SW 1/4 NW 1/4)		20.8
				Lot 2 (SE 1/4 NW 1/4)		18.6
						80.0
						48.8

26587
6-4257

GSPB
(PRIMARY
G-5087 &
G-2908)

Priority date January 8, 1973, for 1.4 cfs;
 January 24, 1973, for 0.2 cfs.
Amount of water 1.6 cfs
 0.92
Time limit to begin construction 1-13-74
Time limit to complete construction 10-1-76 extended to extended to
Time limit to completely apply water 10-1-77 extended to extended to

Remarks: This appropriation shall be limited to 1/80th of one cubic foot per second or its equivalent for each acre irrigated from direct flow and shall be further limited to a diversion of not to exceed 2 1/2 acre feet per acre for each acre irrigated during the irrigation season of each year, from direct flow and storage from reservoir to be constructed under Permit No. R-6096, provided further that the right allowed herein shall be limited to any deficiency in the available supply of any prior right existing for the same lands, and shall not exceed the limitations allowed herein, and shall be subject to such reasonable rotation system as may be ordered by the proper state official

Basin Volume

Abstract of Permit No. 37581

Application No. 49955

Certificate No.

Name: Donald C. Jesse
 Address: Route 2, Box 23
 Hillsboro, OR 97123

Source of water supply: An unnamed drainage^{way} and reservoir, ~~to be constructed~~
 Use: Irrigation & Supplemental Irrigation of 48.8 ac. ^{Tualatin Riv}
 of 80.0 ac.

Point of diversion: ~~700 ft N & 930 ft W from the NE corner, Dewitt DLC #57, being~~
 Number of acres: ~~Washington~~ ^{NE NW} Sec 13, T 1 S, R 3 W, W. M., County of

~~129.4~~ RES LOC: 1000' N & 1220' W from NE cor Dewitt DLC 57

DESCRIPTION OF LAND TO BE IRRIGATED OR PLACE OF USE

Twp.	Range	Sec.	NE 1/4				NW 1/4				SW 1/4				SE 1/4							
			NE 1/4	NW 1/4	SW 1/4	SE 1/4	NE 1/4	NW 1/4	SW 1/4	SE 1/4	NE 1/4	NW 1/4	SW 1/4	SE 1/4	NE 1/4	NW 1/4	SW 1/4	SE 1/4				
1 S	3 W	12																				
		13					30.0			18.6°			30.0									
							30.8°			20.0												
							Supplemental Irrigation															
							Primary Irrigation															
							9.39			7.92												
							30.8			18.6												
							6.5			8.2												
							1.7			1.2												
							0.8			17.6												
							4.8			0.2												
										6.8												
							of Tualatin River															

Priority date: January 8, 1973, for 1.4 cfs;

Amount of water: ~~1.6 cfs~~ 0.92

Time limit to begin construction: ~~1-13-76~~

Time limit to complete construction: ~~10-1-76~~ extended to extended to

Time limit to completely apply water: ~~10-1-77~~ extended to extended to

Remarks: This appropriation shall be limited to 1/80th of one cubic foot per second or its equivalent for each acre irrigated from direct flow and shall be further limited to a diversion of not to exceed 2 1/2 acre feet per acre for each acre irrigated during the irrigation season of each year, from direct flow and storage from reservoir ~~to be~~ constructed under Permit No. R-6096, provided further that the right allowed herein shall be limited to any deficiency in the available supply of any prior right existing for the same lands, and shall not exceed the limitations allowed herein, and shall be subject to such reasonable rotation system as may be ordered by the proper state official.

DBS-4LL-29
B-4-75
R.G.M.

Basin, Volume

Abstract of Permit No. 1952

Application No. 1952 Certificate No. 1952

Name: _____
 Address: _____
 Point of diversion: _____
 Number of acres: _____

DESCRIPTION OF LAND TO BE IRRIGATED OR PLACE OF USE

SE 1/4		SW 1/4		NW 1/4		NE 1/4	
ACRES	FEET	ACRES	FEET	ACRES	FEET	ACRES	FEET
0.00		0.00		0.00		0.00	

INFO: Donald Jesse

All is now except for a lower small west of Res., approx. 12 acres in area. Soil OK. to make money. ~~There is~~
 A well is pumped into Res. & Res. also well is connected to an older pump. Both these wells are said to have had rights on part of the land surveyed.

Well is in loc. shown on aeg. map.

DIV. PT - PLACE WHERE DITCH LEAVES RES.

PUMP - BERKELEY DD. CENTR. 3 1/2" X 2 1/2" RATED 270 GPM @ 200' HD

MOTOR - CENTURY 20 H.P. @ 3500 R.P.M. $55 \times \frac{20 \times 6.4}{54139} = 916$

PIPE - 55 X 90' - 3" ALUM

HEADS - 55 RB 30's 3/16" X 0 ALL MAX $55 \times \frac{55 \times 7.5}{480} = 916$

CROP - BUSH BEANS & SWEET CORN

LIFT - 5' TO 20' MOST 75' TO 10'

TIE - DBS - 44-39



B-9-75

F.E. R.G. Mucke

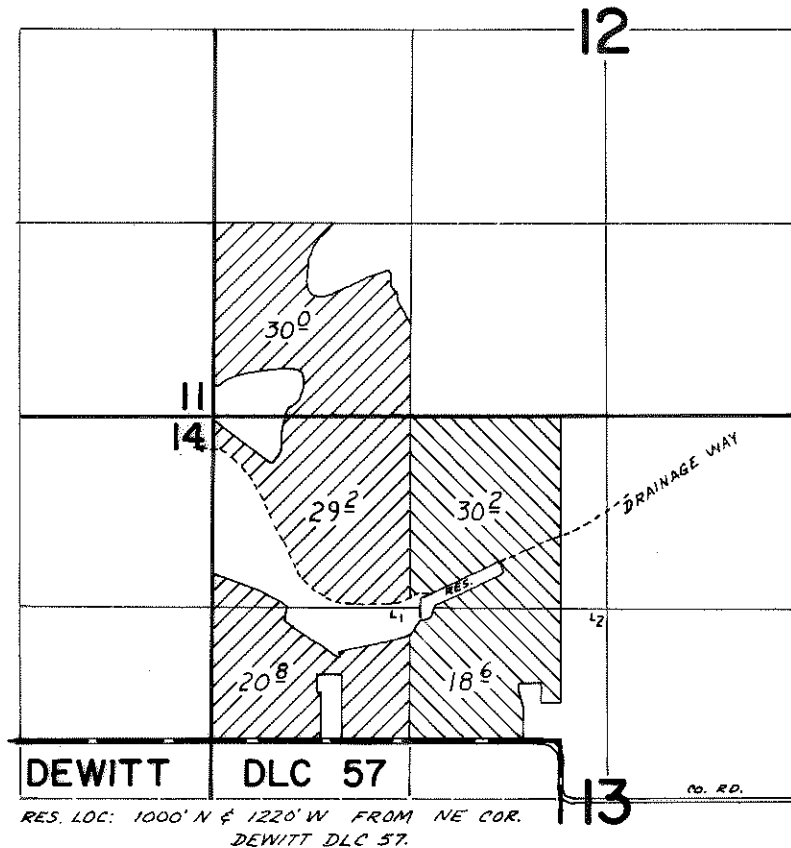
T.1S., R.3W., W.M.



RES. LOC: 1000' N & 1220' W FROM NE COR.
DEWITT DLC 57.

 PRIMARY
 SUPPLEMENTAL

FINAL PROOF SURVEY UNDER

R-49954 R-6096
Application No. **49955** Permit No. **37581**
IN NAME OF

DONALD C. JESSE

Surveyed **Aug. 5** 1975, by **R.G. Mucken**

T. 1 S. R. 3 W. W.M.

RECEIVED
JAN 24 1973
STATE ENGINEER
SALEM OREGON

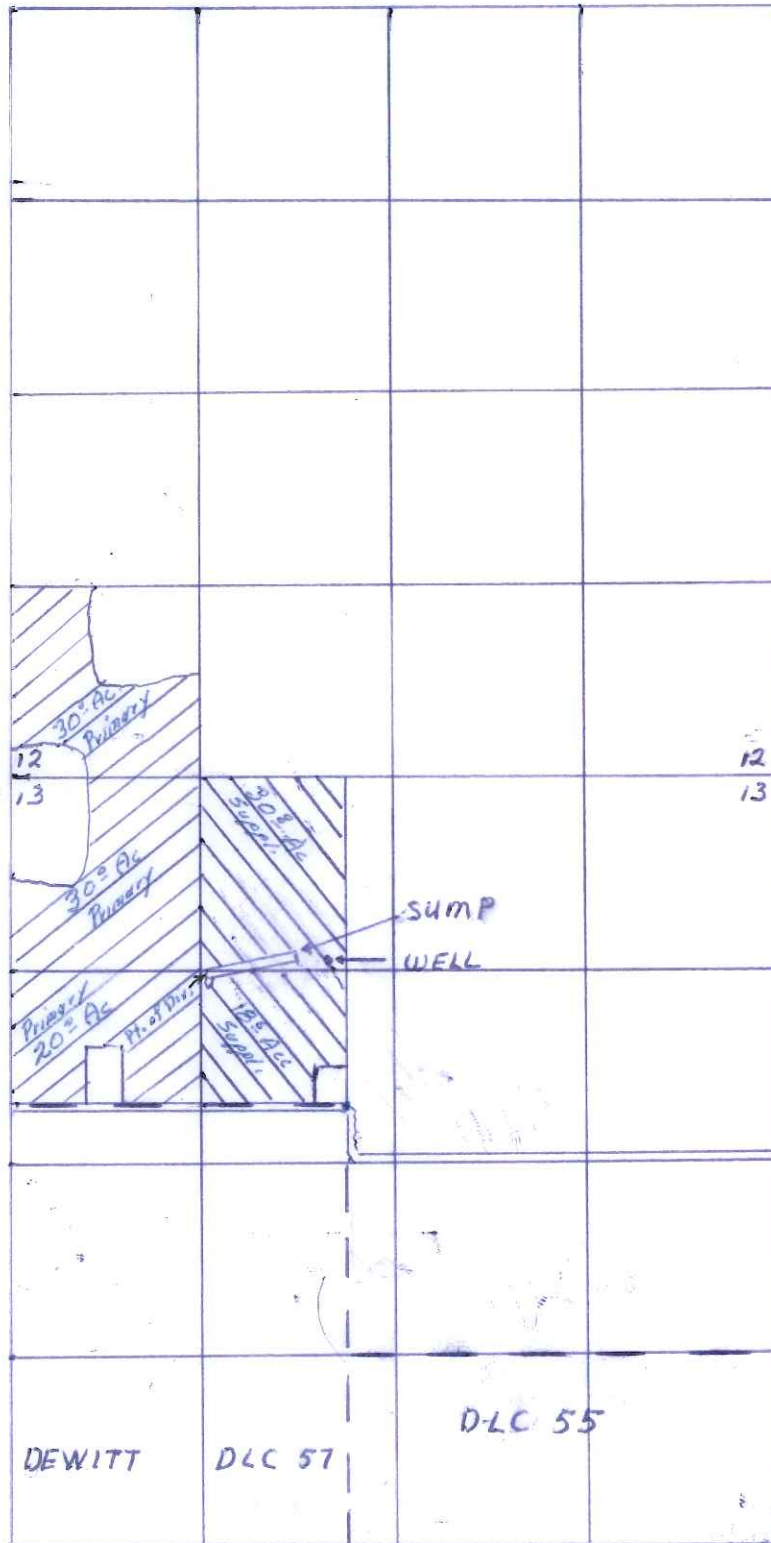

Pt. of Div. located:
900 ft. N. & 930 ft. W.
from the N.E. corner of
DeWitt D.R.L. #57.

Scale 4" = 1 mile

Application No. R-49954 & 49955
Permit No. R 6096 + 37581

The NW $\frac{1}{4}$ of the NW $\frac{1}{4}$ and the Lot No. 1 of section 13 in Tn 1 S of range 3 W. being the homestead Claim of said BA Hodges and containing 68.40 acres also

The SW $\frac{1}{4}$ of the ~~NW~~^{SW} $\frac{1}{4}$ of section 12 in Township 1 South of Range 3 W of the Willamette Meridian. containing 40 acres.

RECEIVED
JAN 24 1973
STATE ENGINEER
SALEM, OREGON

40 chains
= 1 inch.

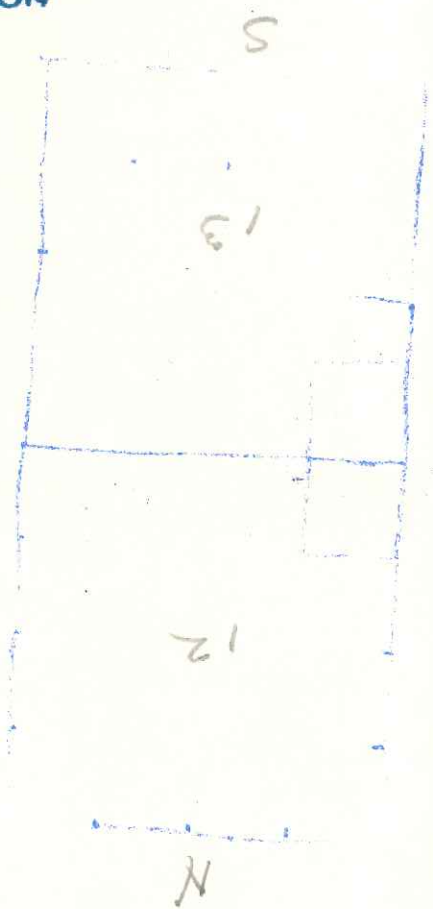

L.D.
E

Map

to be submitted

RECEIVED
JAN 8 - 1973
STATE ENGINEER
SALEM, OREGON

15.00
19.20

86
50
475
2300
800
1500

PERMIT

• SALEM, OREGON • 97310 • Ph 364-2171

~~~~~

FILE NO.

8.64

~~~~~

0.1
7.64

all proof in connection with the
issued by your permit No.

in the proof, which is based on
our project made by a representa-
tives the extent to which your water

**STATE
ENGINEER**

WATER RESOURCES DEPARTMENT

1178 CHEMEKETA STREET N.E. • SALEM, OREGON • 97310 • Phone 378-3739

February 26, 1975

Donald C. Jesse
Rt. 2, Box 23
Hillsboro, OR 97123

Application No.
R-49954
49955

Dear Mr. Jesse:

This will acknowledge receipt of your notice to the effect that complete application of water has been made under permit No. R-6096 and 37581.

Pursuant to your report and in line with the general practice of this office, a survey will be made at a later date.

After this survey, proof may be made and certificate issued covering the actual use of water as found by the engineer. In case of irrigation, any lands described in the permit that have not been irrigated will be automatically eliminated from the water right.

In the meantime, the permit which you hold will be valid evidence of the water right in question so long as you continue to use the water.

Very truly yours,

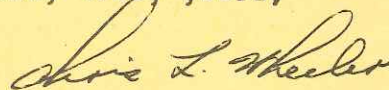

CHRIS L. WHEELER
State Engineer

February 13, 1975

Donald C. Jesse
Rt. 2, Box 23
Hillsboro, OR 97123

R-49954
49955

Dear Mr. Jesse:

37591 with a map print.

R-49954 & 49955, Permit No. R-6096 and

port your applications No. R-49954 and No. 49955. An additional fee of \$1.00 was also credited to your secondary application No. 49955 for which our receipt No. 32226 was handed to you.

This will also acknowledge the amendments made on your secondary application, the application now describing the proposed use of 1.6 cubic foot of water per second for the irrigation of 129.4 acres. The additional 0.2 cubic foot of water per second added to your application has received a priority date of January 24, 1973.

Your applications are now in satisfactory form for approval by the issuance of permits.

Very truly yours,

WAYNE J. OVERCASH
Assistant

WJO:mjf

R-49954
49955

February 1, 1973

Donald C. Jesse
Route 2, Box 23
Hillsboro, OR 97123

Dear Mr. Jesse:

This will acknowledge the map and legal description to support your applications No. R-49954 and No. 49955. The additional fee of \$1.00 was also credited to your secondary application No. 49955 for which our receipt No. 32226 was handed to you.

This will also acknowledge the amendments made on your secondary application, the application now describing the proposed use of 1.6 cubic foot of water per second for the irrigation of 129.4 acres. The additional 0.2 cubic foot of water per second added to your application has received a priority date of January 24, 1973.

Your applications are now in satisfactory form for approval by the issuance of permits.

Very truly yours,

WAYNE J. OVERCASH
Assistant

WJO:mjf

January 23, 1973

R-49954
49955
G-5087
G-2908

Donald C. Jesse
Route 2, Box 23
Hillsboro, OR 97123

Dear Mr. Jesse:

This will acknowledge your application for a permit to construct a reservoir and to store therein 8.64 acre feet of water from unnamed drainage ways for irrigation and supplemental irrigation. A drawing showing the construction features of the reservoir and fees of \$20 were also received. Our receipt No. 32014 was handed to you. The reservoir application has been filed and numbered R-49954.

This will also acknowledge your secondary application for a permit to appropriate 1.4 cubic foot of water per second from the unnamed drainage ways and reservoir for the irrigation of 60 acres and supplemental irrigation of 49.4 acres. The fees of \$31.00 were also received for which our receipt No. 32015 was handed to you. Your secondary application has been filed and numbered 49955.

As discussed when you were in this office when the applications were filed, your applications must be supported by a map showing the project and a legal description of the property upon which the water will be used.

We can hold action on your application for a reasonable length of time pending receipt of the balance of the supporting data.

Very truly yours,

WAYNE J. OVERCASH
Assistant

WJO:mjf