

Name DONALD C. JESSE

By

Address Route 2, Box 23

Hillsboro, OR 97123

Date filed January 8, 1973

Priority January 8, 1973

Action suspended until OK Oct 17

Return to applicant

Date of approval January 13, 1975

CONSTRUCTION

Date for beginning January 13, 1976

Date for completion October 1, 1976

Extended to

Date for application of water ~~October 1, 1977~~

Extended to

PROSECUTION OF WORK

Form "A" filed

Form "B" filed completed

Form "C" filed Feb 20, 1975

FINAL PROOF

Blank mailed JUN 29 1977

Proof received

Date certificate issued OCT 17 1977

Application No. ^{R-}49954

Permit No. R 6096

Certificate No. 44921

Stream Index, Page No. 2-62B15

SEE FILE NO.s 49955, G-2908, G-5087

FEES PAID

Date	Amount	Receipt No.
<u>1-8-73</u>	<u>\$20.00</u>	<u>32014</u>
<u>7-7-77</u>	<u>\$1² Cert. Fee</u>	<u>62330</u>

FEES REFUNDED

Date	Amount	Check No.

ASSIGNMENTS

Date	To Whom	Address	Volume	Page

REMARKS

8.6 a.f. from a reservoir (sump) and the storage of water from an unnamed drainageway to be appropriated under application No. 49955, Permit No. 37581 for irrigation and supplemental irrigation of 129.4 acres.

STATE OF OREGON

COUNTY OF

WASHINGTON

Proof of Appropriation of Water

DONALD C. JESSE

of Rt. 2, Box 23, Hillsboro

, State of Oregon, 97123

, has

constructed a reservoir to store the waters of
an unnamed drainageway, tributary of Tualatin River appropriated under Application
No. 49955, Permit No. 37581

for the purposes of
irrigation and supplemental irrigation
under Reservoir Permit No. R-6096 , and that the storage of said waters has been
completed within the terms of said Permit; that the priority of the right dates from

January 8, 1973

that the amount of water entitled to be stored each year under such right, for the purposes afore-
said, shall not exceed 8.6 acre feet

The reservoir is located in

NE $\frac{1}{4}$ NW $\frac{1}{4}$
Lot 2 (SE $\frac{1}{4}$ NW $\frac{1}{4}$)
Section 13
T. 1 S., R. 3 W., W. M.

RECEIVED

JUL - 7 1977

WATER RESOURCES DEPT
SALEM, OREGON

I have read the above and foregoing proof of appropriation of water; I know the contents
thereof, and that the facts therein stated are true.

IN WITNESS WHEREOF, I have hereunto set my hand this 5th day of July, 1977

19.....

Donald C. Jesse

112
2/2

Abstract of Permit No. R-6096

Application No. R-49954 Certificate No.

Name Donald C. Jesse
Address Rt. 2, Box 23
Hillsboro, OR 97123

Source of water supply An unnamed drainageway, tributary of Tualatin River

Use An unnamed reservoir (slump) and water from and unnamed drainageway to be appropriated under application #49955, permit #37561, for irrigation and supplemental irrigation

Point of diversion DAM LOCATED: E 1/4 NW 1/4, Sec 13, T 1 S, R 3 W, W. N., County of Washington

DESCRIPTION OF LAND TO BE IRRIGATED OR PLACE OF USE

Twp.	Range	Sec.	NE 1/4				NW 1/4				SW 1/4				SE 1/4				
			NE 1/4	NW 1/4	SW 1/4	SE 1/4	NE 1/4	NW 1/4	SW 1/4	SE 1/4	NE 1/4	NW 1/4	SW 1/4	SE 1/4	NE 1/4	NW 1/4	SW 1/4	SE 1/4	
	1 S	3 W	13																

Priority date January 8, 1973

Amount of water 8.6 a. f.

Time limit to begin construction 1-13-75

Time limit to complete construction 10-1-76 extended to extended to

Time limit to completely apply water extended to extended to

Remarks:

DBS-444-29
S-9-75
R.G.M.

CGM

Basin 2, Volume

Abstract of Farm No. 1209

Section No. 1209

Name: [illegible]
Address: [illegible]

Source of water supply: [illegible]
Use: [illegible]
Point of diversion: [illegible]
Number of acres: [illegible]

DESCRIPTION OF LAND TO BE IRRIGATED OR PLANT OF USE

N 1/2			S 1/2			E 1/2			W 1/2			SW 1/4			SE 1/4		
ACRES	FEET	INCHES	ACRES	FEET	INCHES	ACRES	FEET	INCHES	ACRES	FEET	INCHES	ACRES	FEET	INCHES	ACRES	FEET	INCHES
INFO: Mr. Jones																	
Res. is a sump which is an extension of a much older sump which was located on W. end.																	
There is no dam. There is a weedy gate & culvert on west end emptying into a ditch, but this is all silted up & unusable.																	
There is no dam. Res. is said to be flat bottomed & 12' deep.																	
Elev. measured inside slopes at 1/2 : 1																	

Survey date: January 8, 1912

B-4-75

F.E.

R.G. Marker

1.4 S.A.
12 deep
16.8
5
8.4 a.f.

RECORDED

T.1S., R.3W., W.M.

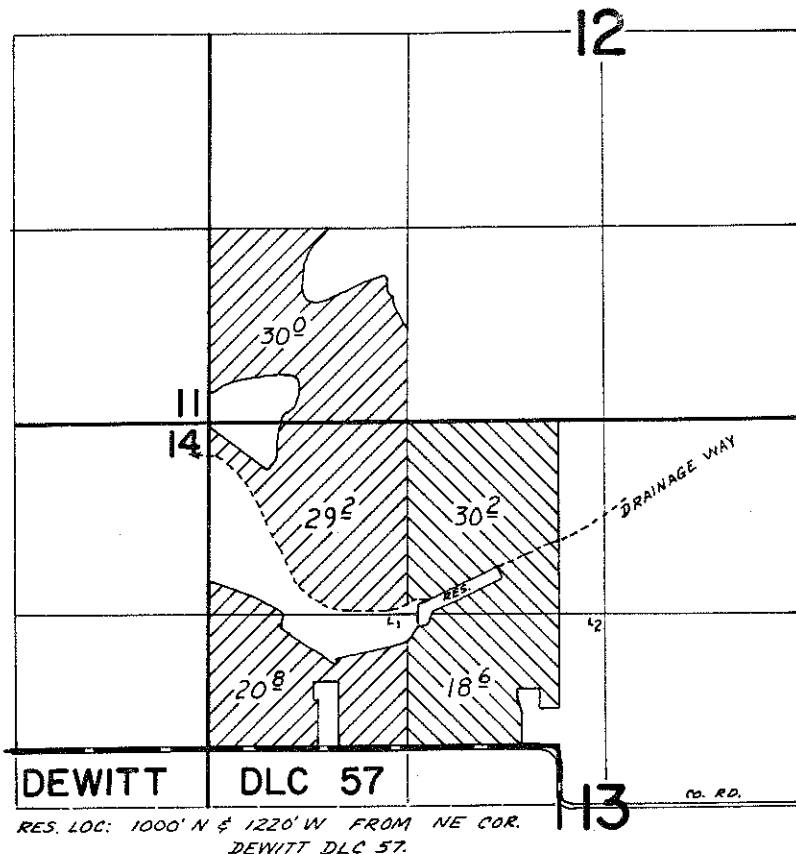

 PRIMARY
 SUPPLEMENTAL

FINAL PROOF SURVEY
 UNDER

R-49954 R-6096
 Application No. 49955 Permit No. 37581
 IN NAME OF

DONALD C. JESSE

Surveyed Aug. 5 1975, by R.G. Mucken

T. 1 S. R. 3 W. W.M.

RECEIVED
JAN 24 1977
STATE ENGINEER
SALEM OREGON

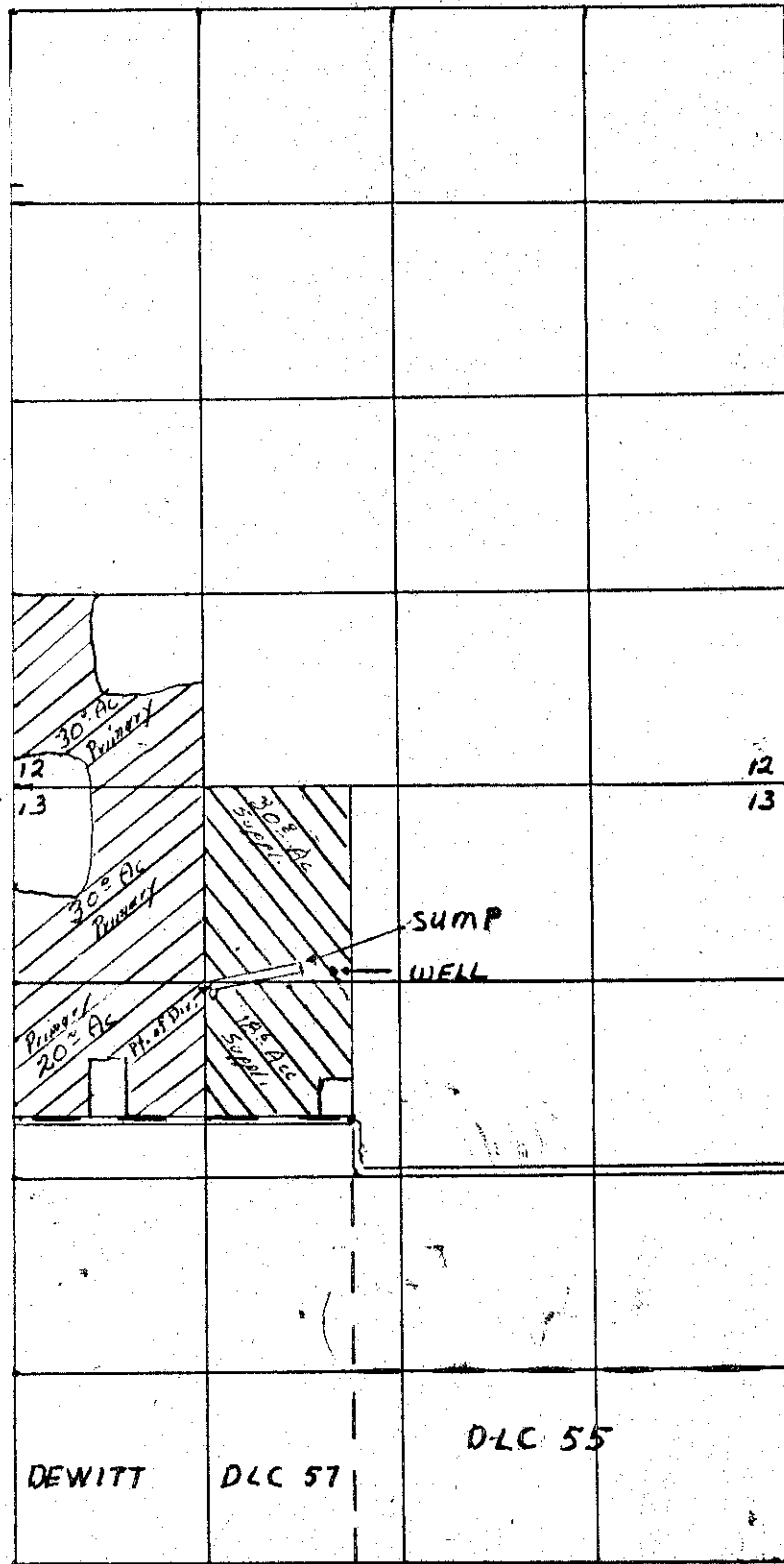

Pt. of Div. located:
900 ft. N. & 930 ft. W.
from the N.E. corner of
DeWitt D.L.C. #57

Scale 4" = 1 mile

Application No. R-49954 & 49955
Permit No. R 6096 + 37581

**STATE
ENGINEER**

WATER RESOURCES DEPARTMENT

1178 CHEMEKETA STREET N.E. • SALEM, OREGON • 97310 • Phone 378-3739

February 26, 1975

Donald C. Jesse
Rt. 2, Box 23
Hillsboro, OR 97123

Application No.
R-49954
49955

Dear Mr. Jesse:

This will acknowledge receipt of your notice to the effect that complete application of water has been made under permit No. R-6096 and 37581.

Pursuant to your report and in line with the general practice of this office, a survey will be made at a later date.

After this survey, proof may be made and certificate issued covering the actual use of water as found by the engineer. In case of irrigation, any lands described in the permit that have not been irrigated will be automatically eliminated from the water right.

In the meantime, the permit which you hold will be valid evidence of the water right in question so long as you continue to use the water.

Very truly yours,

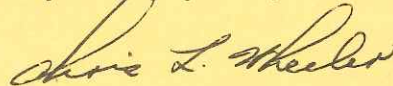

CHRIS L. WHEELER
State Engineer

February 13, 1975

Donald C. Jesse
Rt. 2, Box 23
Hillsboro, OR 97123

R-49954
49955

Dear Mr. Jesse:

37581 with a map print.

R-49954 & 49955, Permit No. R-6096 and

R-49954
49955

February 1, 1973

Donald C. Jesse
Route 2, Box 23
Hillsboro, OR 97123

Dear Mr. Jesse:

This will acknowledge the map and legal description to support your applications No. R-49954 and No. 49955. The additional fee of \$1.00 was also credited to your secondary application No. 49955 for which our receipt No. 32226 was handed to you.

This will also acknowledge the amendments made on your secondary application, the application now describing the proposed use of 1.6 cubic foot of water per second for the irrigation of 129.4 acres. The additional 0.2 cubic foot of water per second added to your application has received a priority date of January 24, 1973.

Your applications are now in satisfactory form for approval by the issuance of permits.

Very truly yours,

WAYNE J. OVERCASH
Assistant

WJO:mjf

January 23, 1973

R-49954
49955
G-5087
G-2908

Donald C. Jesse
Route 2, Box 23
Hillsboro, OR 97123

Dear Mr. Jesse:

This will acknowledge your application for a permit to construct a reservoir and to store therein 8.64 acre feet of water from unnamed drainage ways for irrigation and supplemental irrigation. A drawing showing the construction features of the reservoir and fees of \$200 were also received. Our receipt No. 32014 was handed to you. The reservoir application has been filed and numbered R-49954.

This will also acknowledge your secondary application for a permit to appropriate 1.4 cubic foot of water per second from the unnamed drainage ways and reservoir for the irrigation of 60 acres and supplemental irrigation of 49.4 acres. The fees of \$31.00 were also received for which our receipt No. 32015 was handed to you. Your secondary application has been filed and numbered 49955.

As discussed when you were in this office when the applications were filed, your applications must be supported by a map showing the project and a legal description of the property upon which the water will be used.

We can hold action on your application for a reasonable length of time pending receipt of the balance of the supporting data.

Very truly yours,

WAYNE J. OVERCASH
Assistant

WJO:mjf

Remarks: This is an enlargement of an existing sump constructed in 1964 which stored 1 acre foot of water. Measurements of existing sump were, width - 50 ft. Length - 138', Depth 10 ft, side slopes of 1 1/2:1.

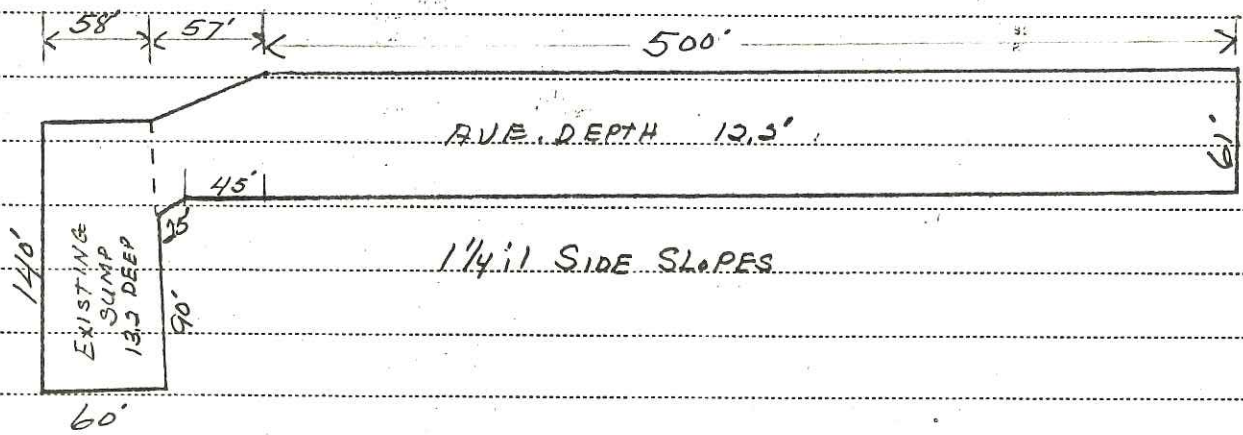

EXISTING SUMP -	1.00 AC. FT. STORAGE
NEW EXCAVATION	7.64 AC. FT. STORAGE
TOTAL STORAGE	8.64 AC. FT.

RECEIVED
 JAN 8 - 1973
 STATE ENGINEER
 SALEM OREGON