

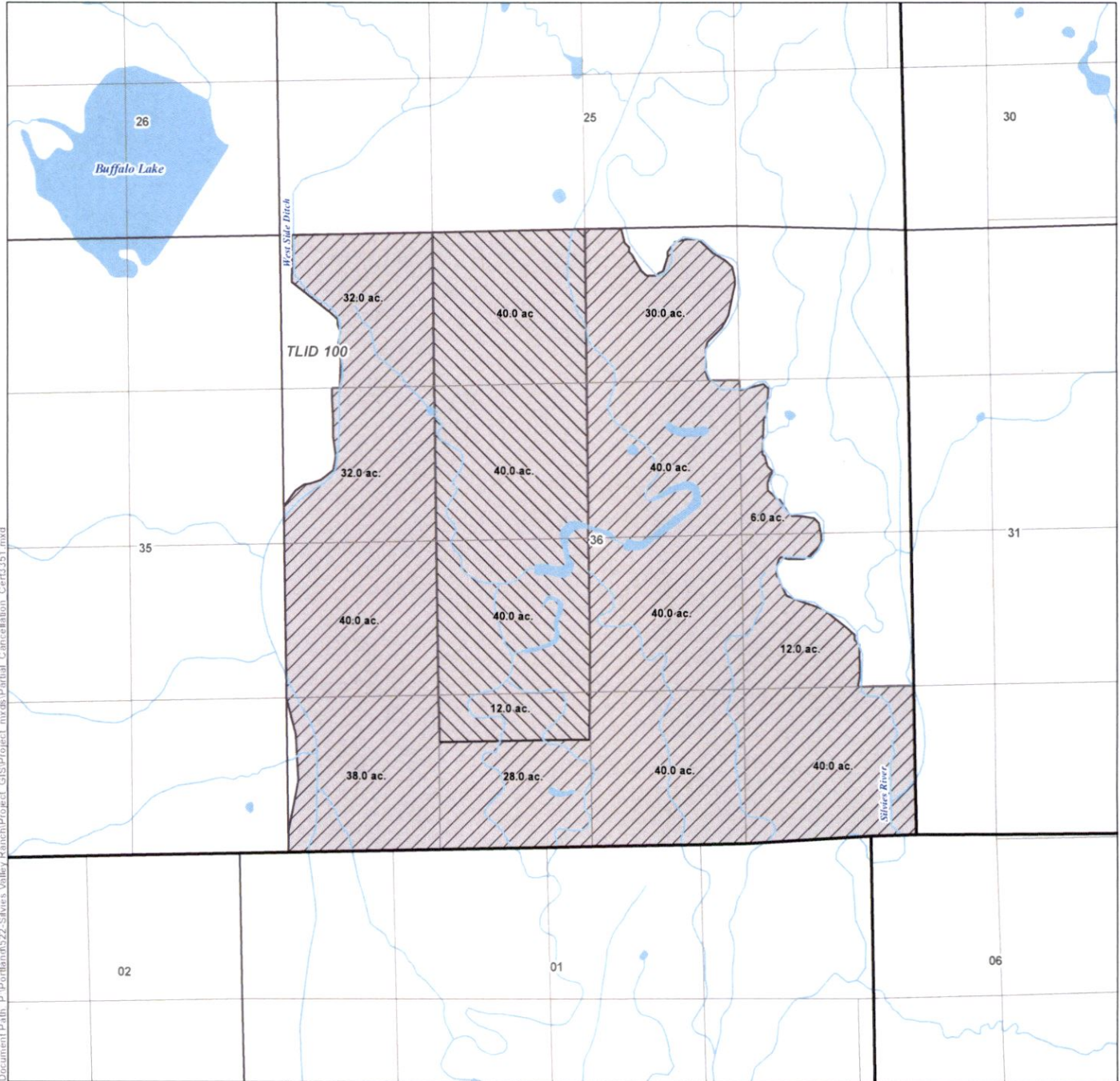



# Partial Cancellation of Certificate 3351 Silvies Valley Ranch

Grant County

Township 18 South, Range 31 East, Section 36 (W.M.)



Document Path: P:\Portland\622-Silvies Valley Ranch\Project\_GIS\Project\_mxd\Partial\_Cancellation\_Cert3351.mxd

- LEGEND**
- Certificate 3351, Place of Use (POU)\***
-  Acreage Remaining
  -  Acreage to be Cancelled
- All Other Features**
-  Watercourse
  -  Waterbody

**RECEIVED BY OWRD**

**DISCLAIMER**  
This map was prepared for the purpose of identifying the location of a water right only and it is not intended to provide legal dimensions or location of property ownership lines.

DEC 22 2017

SALEM, OR

**MAP NOTES**  
Date: December 11, 2017  
Data Sources: BLM, USGS, OWRD

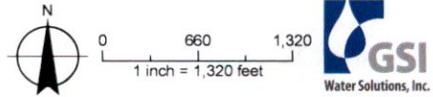

\*Place of use shown is only the portion of the water right within Section(s) containing the acreage to be cancelled.