

17-12

16

WATERMASTER DIVISION 33 APPLICATION WORK SHEET

Recommendations for Water Right Applications that may affect the Habitat of Sensitive, Threatened or Endangered Fish Species,
OAR 690-33-310 through 340.

Date: 9/25/01 21 day Deadline Date: 10/23/01 Application # R 84806 07

Applicant's Name: Yellow

SOURCE OF WATER: GROUNDWATER SURFACE WATER STORAGE

DESCRIPTION OF THE SOURCE: Tile lines / runoff pond 1 then into pond 2
(A spring, well, sump, exempt pond, unnamed stream, etc.)

1) If from surface water, does the water at the proposed diversion location flow into another water body?
 YES ^{Soil Cr / Locknutch} NO SOMETIMES
If sometimes, describe the time period, Between: NOV and may

2) Does the source ever go dry in the area of the proposed diversion?
 YES NO

3) To your knowledge, has the requested source of water been regulated because of insufficient flow to satisfy existing water rights including instream water rights?
 YES NO
If YES, please explain: NOT TO MY KNOWLEDGE

4) Is there sufficient flow at the proposed point of diversion to satisfy all existing water rights and provide the quantity of water requested under this application?
 YES NO
it appears there will be in the winter months.

5) Did you meet with staff from another agency to discuss this application?
 YES ^{Spoketo} NO
Who: Ken Smith Agency: DSL Date: 10/1/2001

6) Is mitigation an option?
 YES NO
If YES, please explain: _____

Comments: ~~_____~~

Big pond 6 FT average depth - pond #1
Small pond 18" average depth - pond #2
Name: Kris Byrd Date: 10/5/2001 Title: ASST wM DIST 16

WRD Contact: Kerry Lefever, Acting Interagency Coordinator, Water Rights Division
1-800-624-3199 ext: 276 / Fax: 503-378-6203 / e-mail: Kerry.A.LEFEVER@wrd.or.state.us

*Give to Area
Set clear lines for water
level
Water Level Areas*

*952
canine
Asst Turbidity
sq/ 186.7871
sq/ 187.022*

T 105 R 4W Sec 15

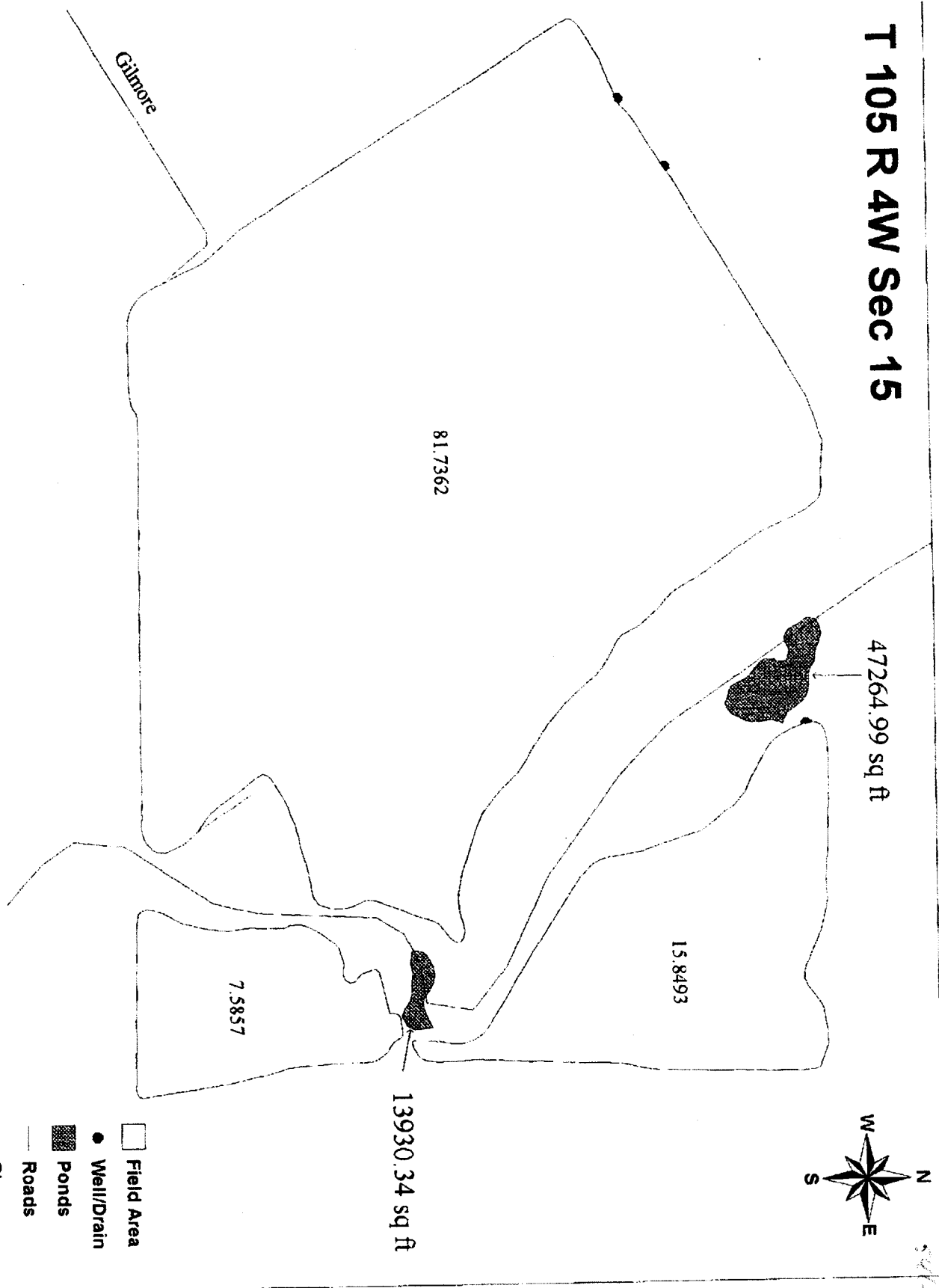

Scale = 1 : 400.00 (1 in : US Feet)

UTM, NAD 83, 10, 07-27-2001