

APPLICATION MAP
 IN THE NAME OF JACKSON FARMS
 SECTION 28, TOWNSHIP 28 SOUTH, RANGE 14 WEST, W.M.

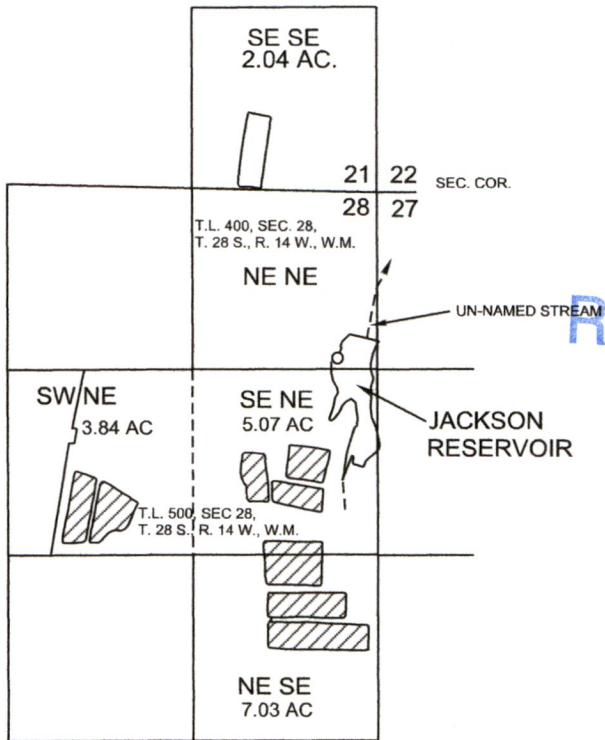

SCALE: 1" = 1320'



DAM LOCATION: NENE SEC. 28,
 T. 28 S., R. 14 W., W.M.; 1140 FEET
 SOUTH AND 112 FEET WEST OF
 NE CORNER SECTION 28.

RESERVOIR IS LOCATED ON TAX LOTS
 400 & 500, SEC. 28, T. 28S., R. 14 W., W.M.
 ALL IN SECTION 28.

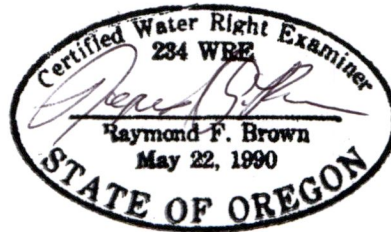

EXP. 12/31/2019

THE PURPOSE OF THIS MAP IS TO IDENTIFY THE LOCATION OF
 THE WATER RIGHT. IT IS NOT INTENDED TO PROVIDE INFORMATION
 RELATIVE TO THE LOCATION OF PROPERTY OWNERSHIP BOUNDARY LINES.

RECEIVED

MAY 03 2018

OWRD

RECEIVED

APR 30 2018

OWRD

THIS MAP WAS PREPARED FOR ASSESSMENT PURPOSE ONLY

SECTION 28 T28S R14W W.M.
COOS COUNTY

1" = 400'

28S 14W 28
& INDEX

CANCELLED NO.

- 100
- 300
- 501
- 906
- 601

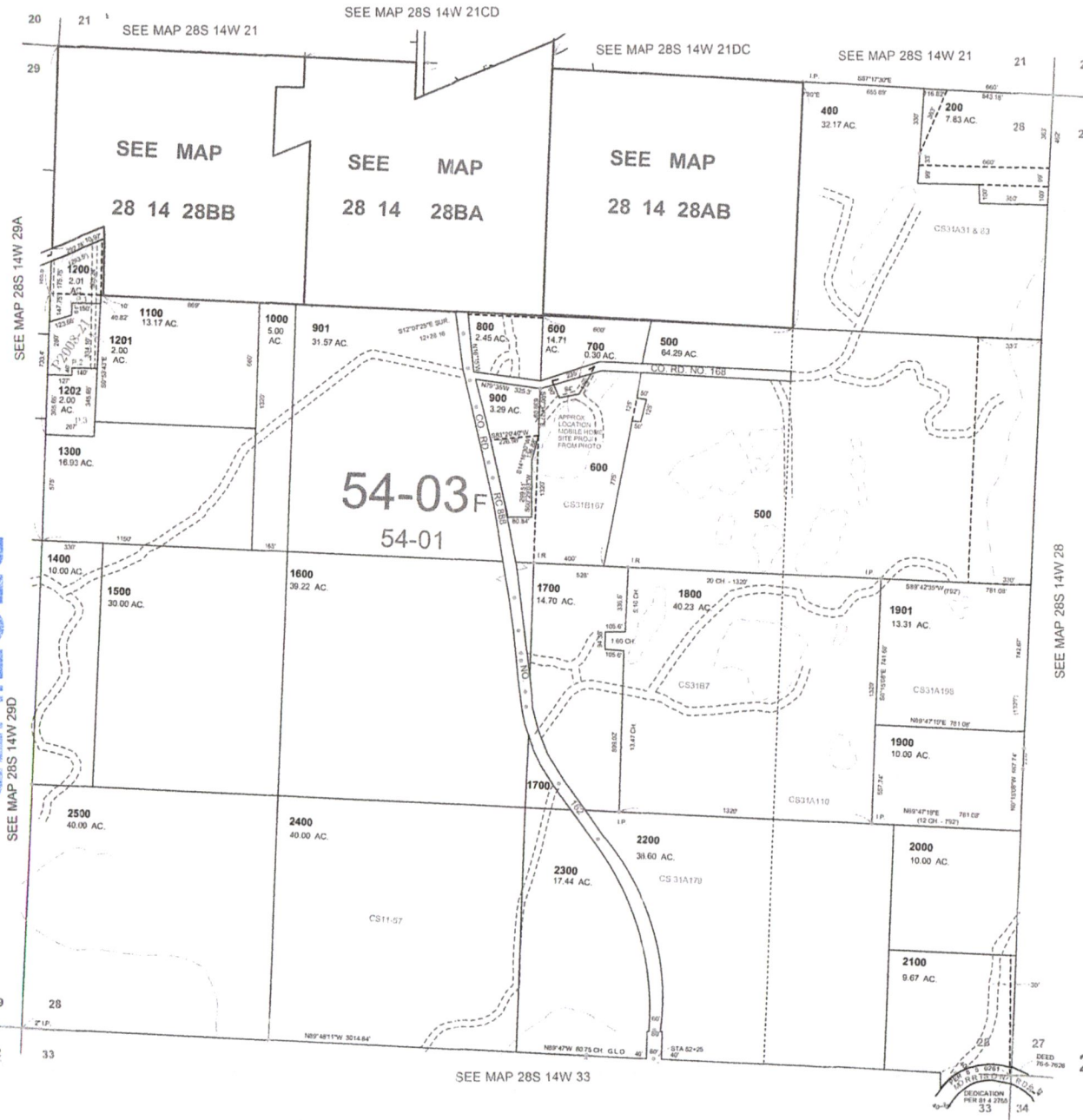

OWPRD

MAY 03 2018

RECEIVED

OWPRD

APR 30 2018

RECEIVED

07-28-2015

28S 14W 28
& INDEX





9725 SW Beaverton-Hillsdale Hwy, Ste 140
 Beaverton, OR 97005
 p | 503-641-3478 f | 503-644-8034

Subject: JACKSON FARM DAM

PIEZO DATA

Made by DRISCOLL Checked by

Date 6/28/13 Project No. 5576 Pg 1 of 2

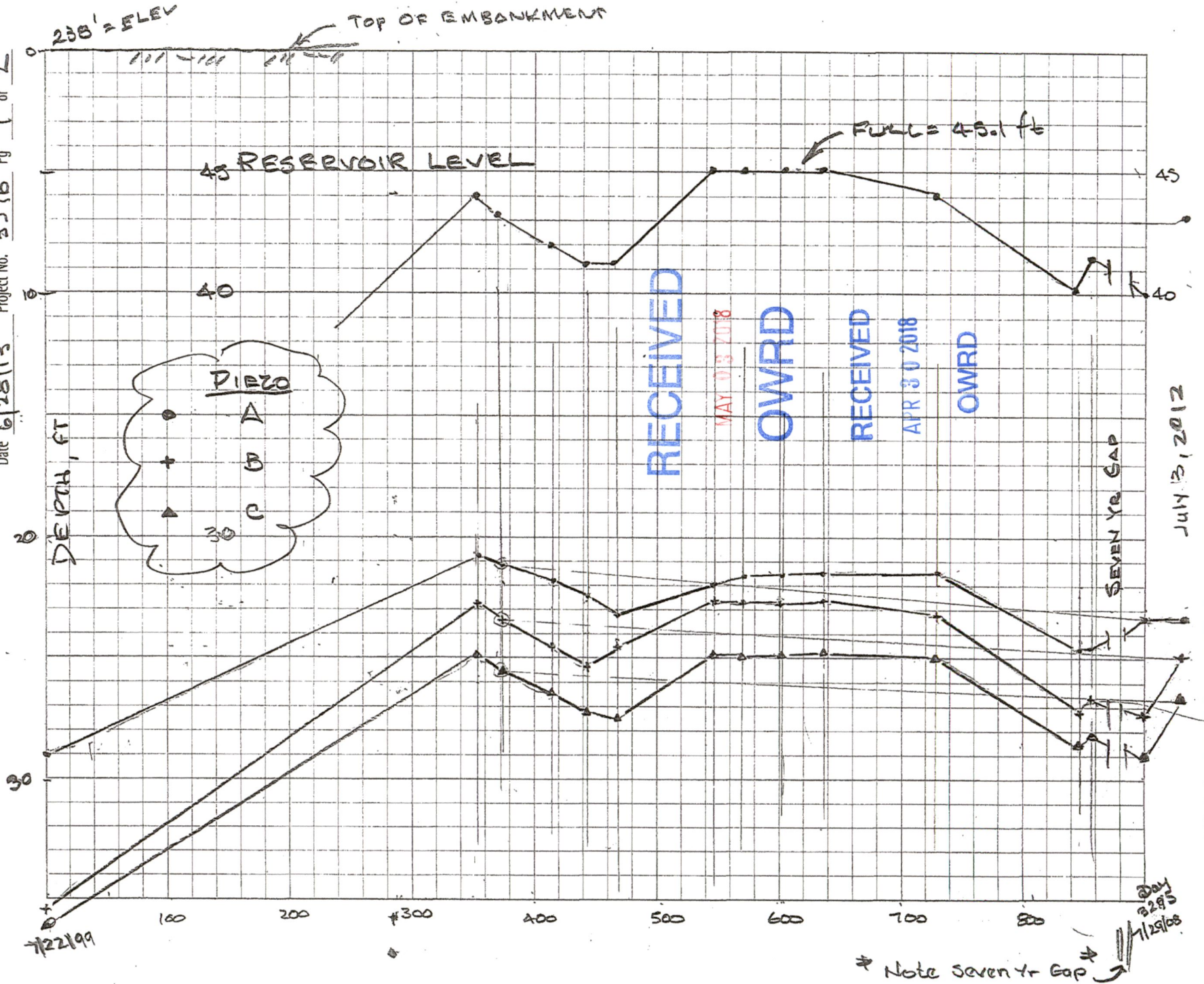



9725 SW Beaverton-Hillsdale Hwy, Ste 140
 Beaverton, OR 97005
 p | 503-641-3478 f | 503-644-8034

Subject: JACKSON FARM DAM

PIEZO DATA

Made by DRISCOLL Checked by

Date 11/15/13 Project No. 5576 Pg 2 of

DEPTH, FT

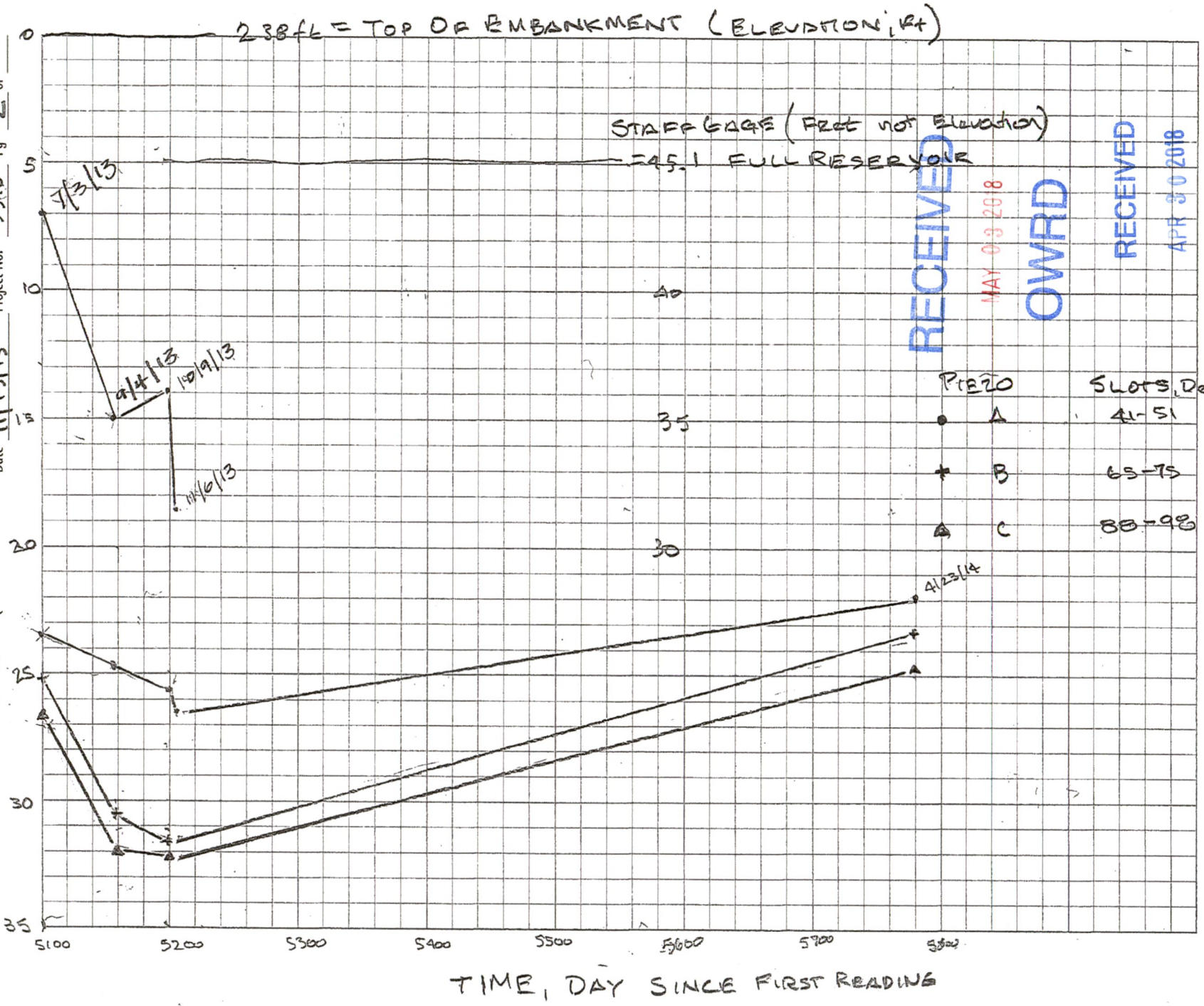

RECEIVED

MAY 03 2018

OWFRD

RECEIVED

APR 30 2018

OWFRD

PIEZO	SLOTS, Depth
A	41-51
B	65-75
C	88-98