

Alternate Reservoir Application Map  
 T40S, R7W, WM, JOSEPHINE COUNTY  
 Portions of Section 4  
 March 14, 2018

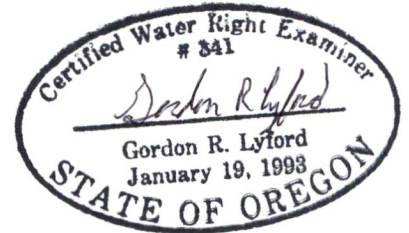
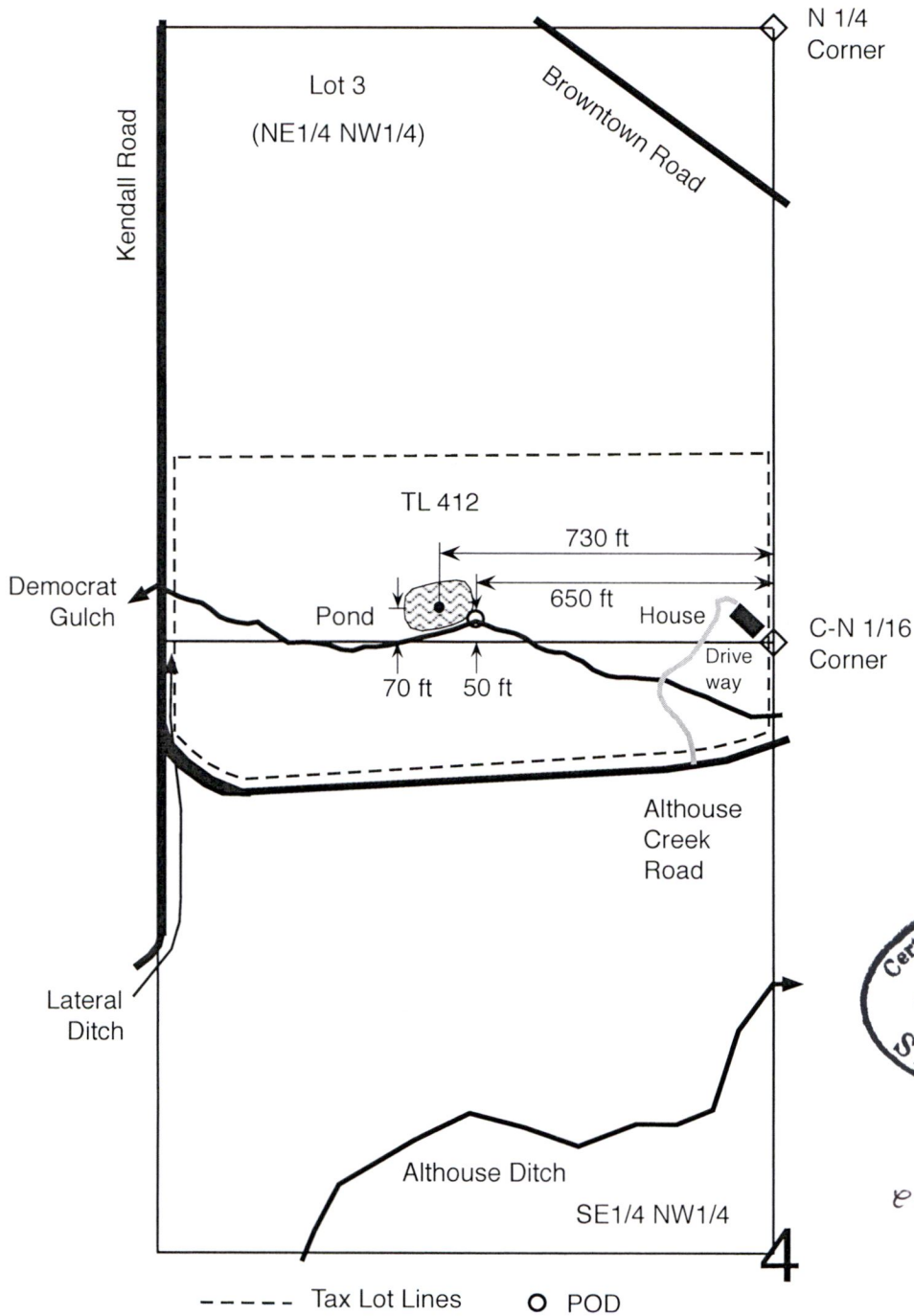
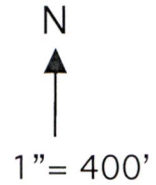

3-14-2018  
 exp 12-31-2018

RECEIVED

MAY 14 2018

OWRD

Alternate off channel reservoir (Pond) with a 0.3 acre surface area and a 1.5 acre-foot volume.

This map was drawn by Gordon R. Lyford for Gabriel and Kim Young to support their application for an alternate reservoir. Gabriel and Kim Young own tax lot 412.

This map was prepared for the purpose of identifying the location of water rights only and is not intended to provide legal dimensions or the location of property ownership lines.

R-88581

R-08581

KENDALL ROAD

GABRIEL YOUNG  
719 ALTHOUSE CREEK ROAD  
CAVE JUNCTION, OR 97523  
MAP NO. 40-07-04, TAX LOT 412  
DOC. NO. 2008-016611



NOTES:

PROPERTY BOUNDARY AS SHOWN IS APPROXIMATE, BASED UPON PARTITION PLAT NO. 2008-39. A BOUNDARY SURVEY WAS NOT PERFORMED.

WETLAND BOUNDARIES, SAMPLE PLOTS AND OHW LOCATED IN THE FIELD BY S&A. POINTS SURVEYED AND FIELD TOPOGRAPHY COMPLETED ON DECEMBER 11, 2017 BY BRANCH ENGINEERING, A PLS.

SCALE: 1" = 100'  
0 100

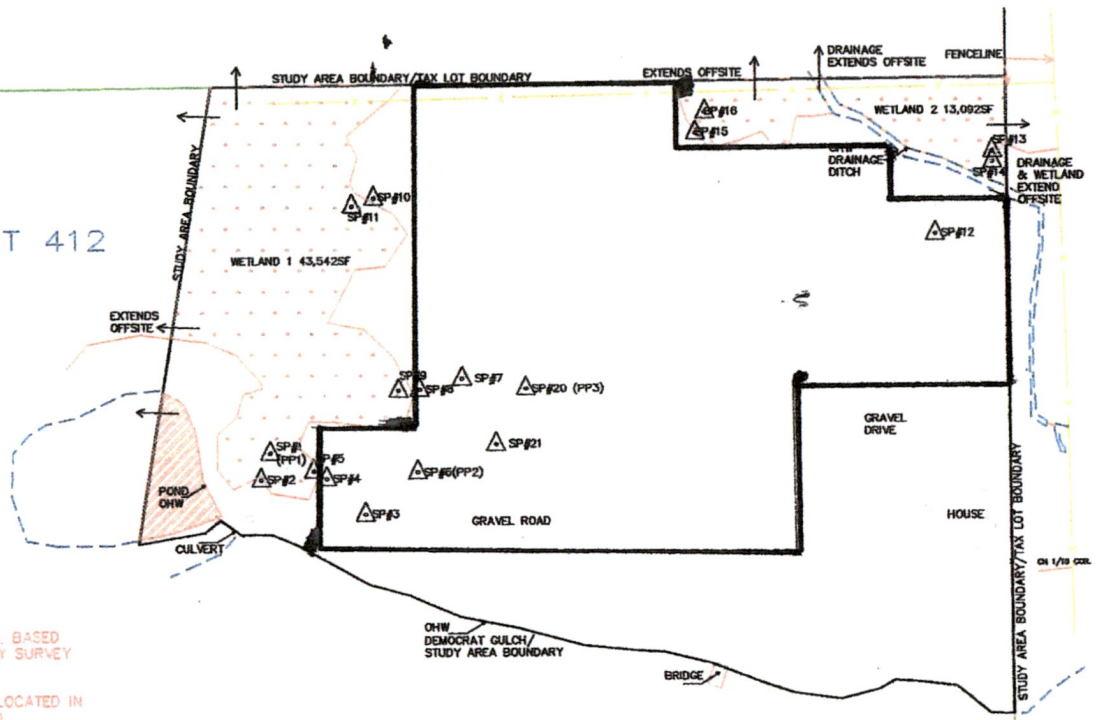

FIGURE 6. EXISTING CONDITIONS  
719 ALTHOUSE CREEK ROAD  
S&A#2564

RELOCATED ALTHOUSE CREEK ROAD

RECEIVED  
MAY 14 2018  
OWRD