

G-10687

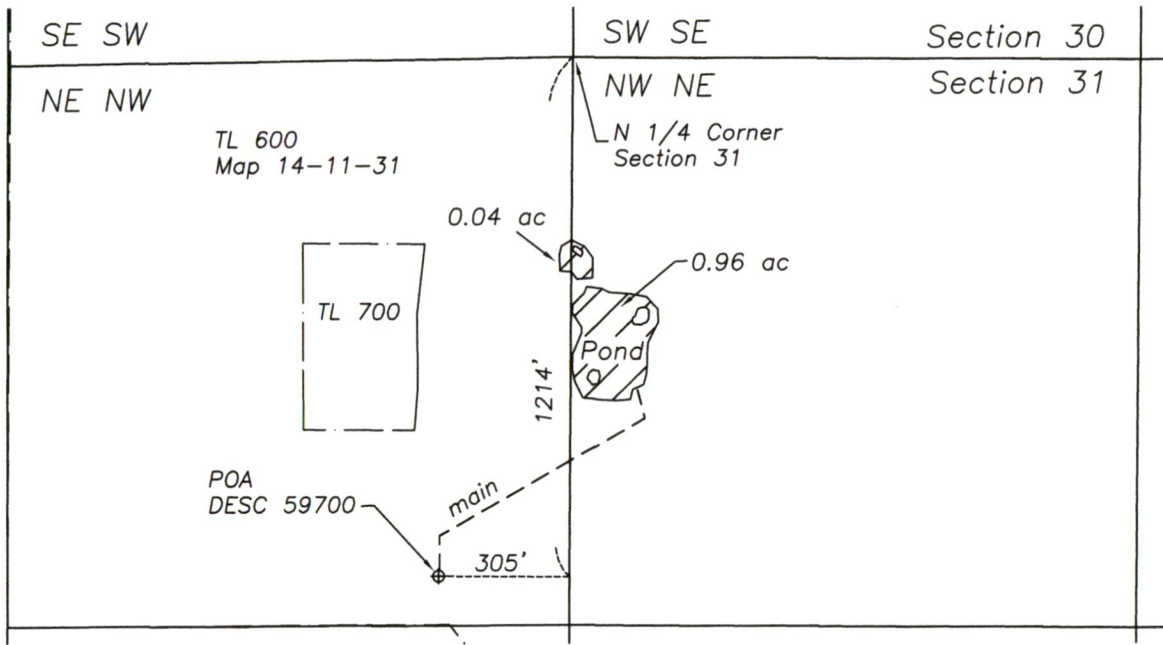

Application Map Pond Maintenance

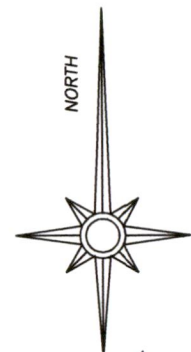

May 7/2018

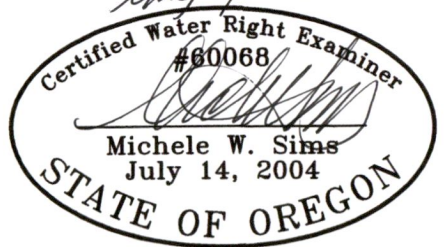

Renewal date: 6/30/2018

Section 31
T14S R11E W.M.
Deschutes Co., OR

Tax Lot 600
Map 14-11-31

Proposed Point of Appropriation
NE NW Section 31, T14S R11E, W.M.
1214' South and 305' West from North 1/4 Corner
Section 31

RECEIVED
 MAY 14 2018
 OWRD

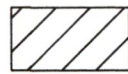
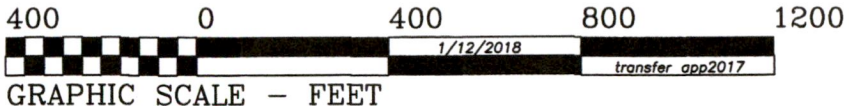

Place of use: year-round pond maintenance

This map is for the purpose of identifying the location of the water right. It is not intended to provide legal dimensions or locations of property ownership lines.

6-100082

2 WAS PREPARED FOR
VENT PURPOSE ONLY

SECTION 31 T.14S. R.11E. W.M.
DESCHUTES COUNTY

1" = 400'

14 11 31
& INDEX

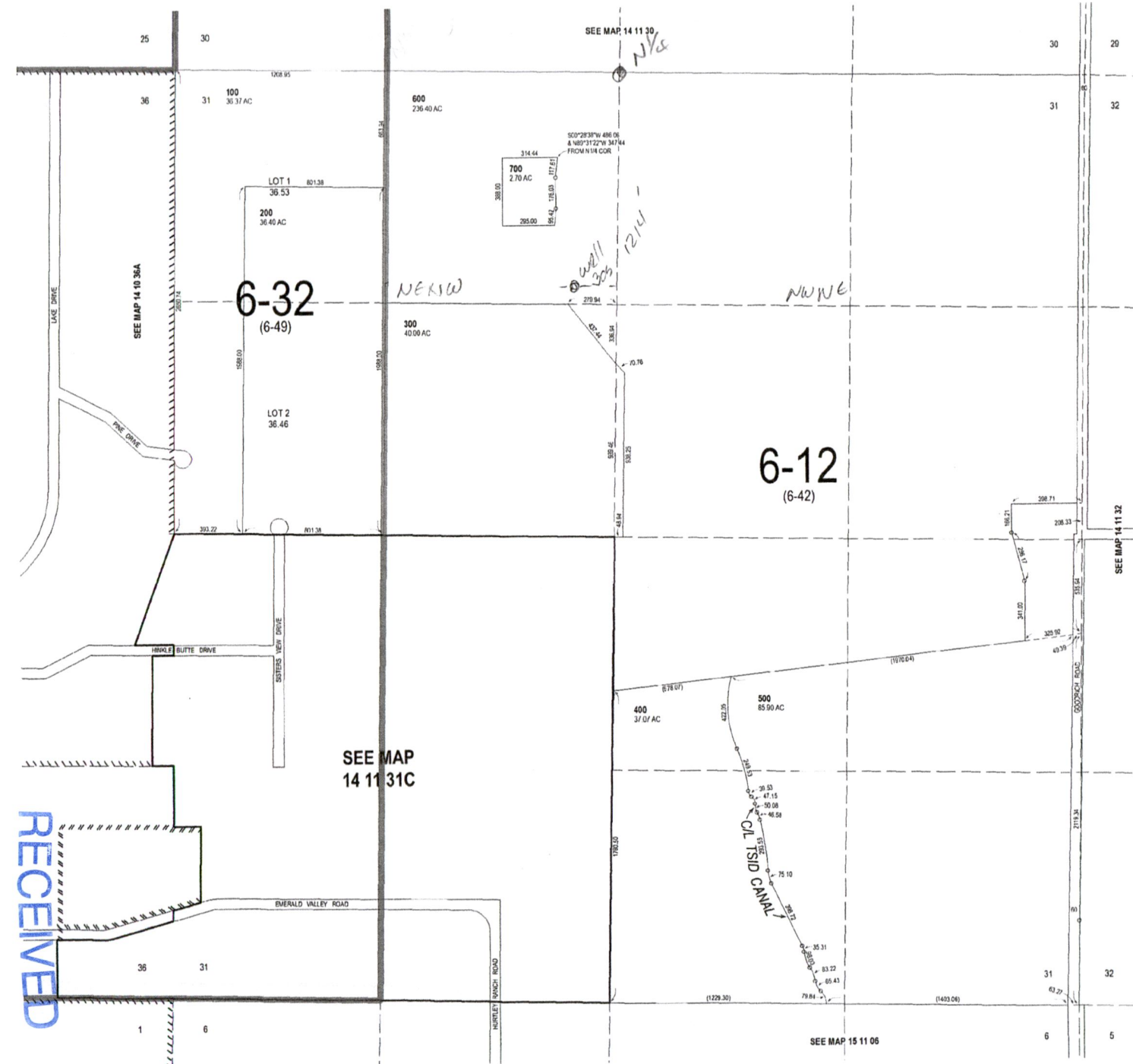

RECEIVED
MAY 14 2018
OWPRD

14 11 31
& INDEX