

**NOTES**

1. This map was prepared for the purpose of identifying the location of water rights only and is not intended to provide legal dimensions or locations of property ownership lines.

**Well Location Coordinates**

Well #1: 1070.5 feet West and 633.3 feet North of SE Corner of Section 36, T.16S., R.11E., W.M.  
 Well #2: 997.7 feet West and 647.3 feet North of SE Corner of Section 36, T.16S., R.11E., W.M.

**EXPLANATION**

Place of use for Qusi-Municipal Uses.  
 Illustrative places of use for landscape Irrigation. Actual places of use under OM use can vary; however, total area of landscape irrigation will not exceed 6.0 acres.

**Groundwater Permit Application Map**

**Tax Lots As Indicated**  
 Located in SW-SE 1/4 & SE-SE 1/4 of Section 36, T.16S., R.11E., W.M.  
 Deschutes County, Oregon

G:\1100\1186 Tumalo West Water\101\Cad\Water\W1186101\_F2\_SiteTaxLt\_13:13\_03/30/2018 SS

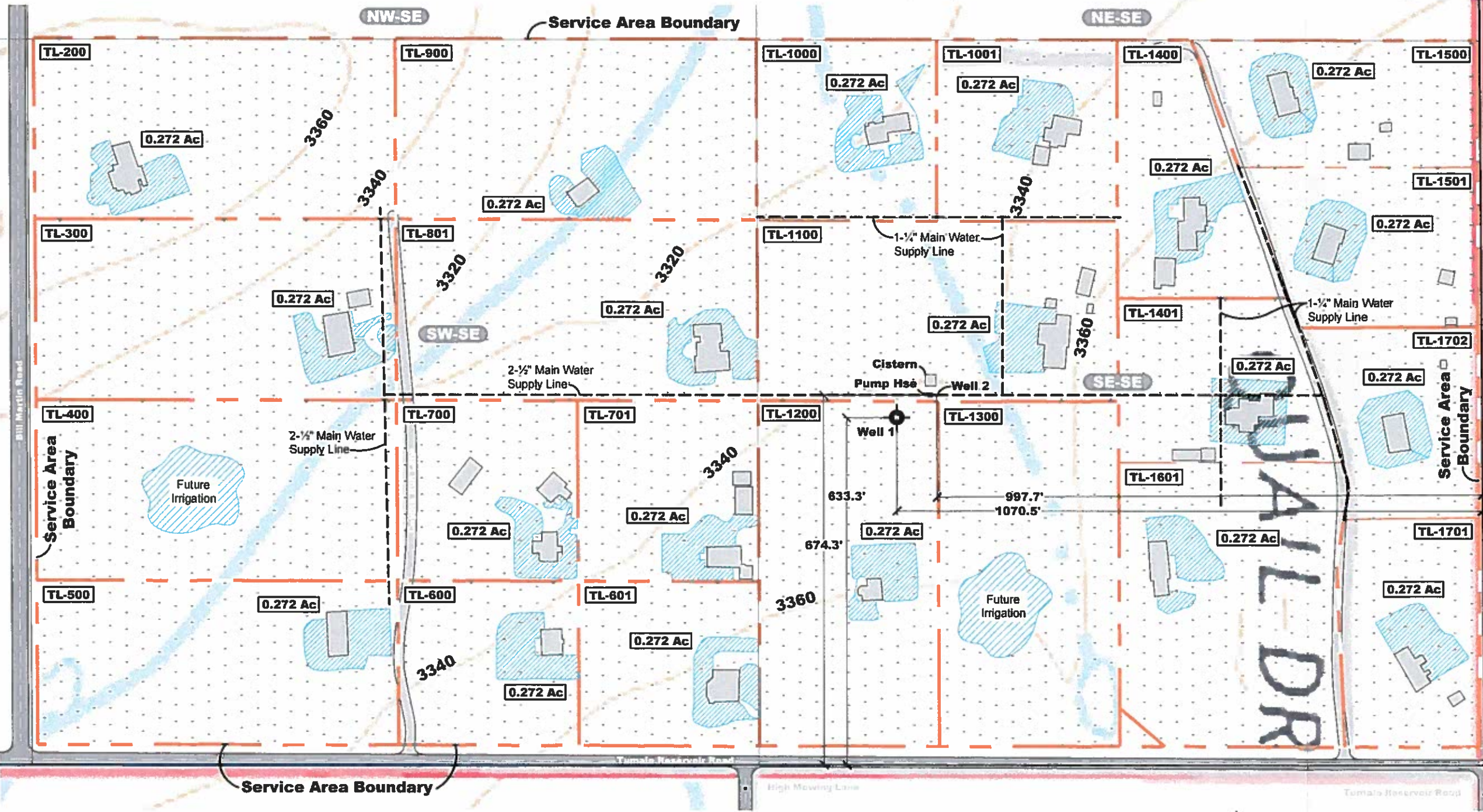

**RECEIVED**  
 MAY 29 2018  
**OWRD**

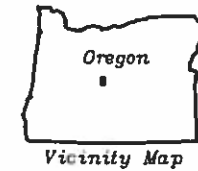
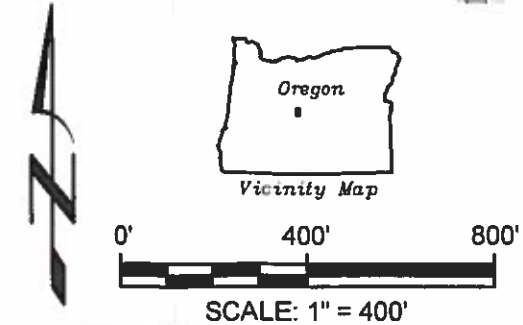

**Groundwater Permit Application Map**  
 Tumalo West Water, Inc. - P.O. Box 5322  
 City of Bend, Deschutes County, Oregon

|              |            |
|--------------|------------|
| DESIGNED BY: | S. Yankey  |
| DRAWN BY:    | S. Schenck |
| DATE:        | March 2018 |
| PROJECT NO:  | 1186-101   |
| FIGURE:      | 1          |

G-18694