

SECTION 20, TWP.5 S. RANGE 13 E. W.M. WASCO COUNTY, OREGON

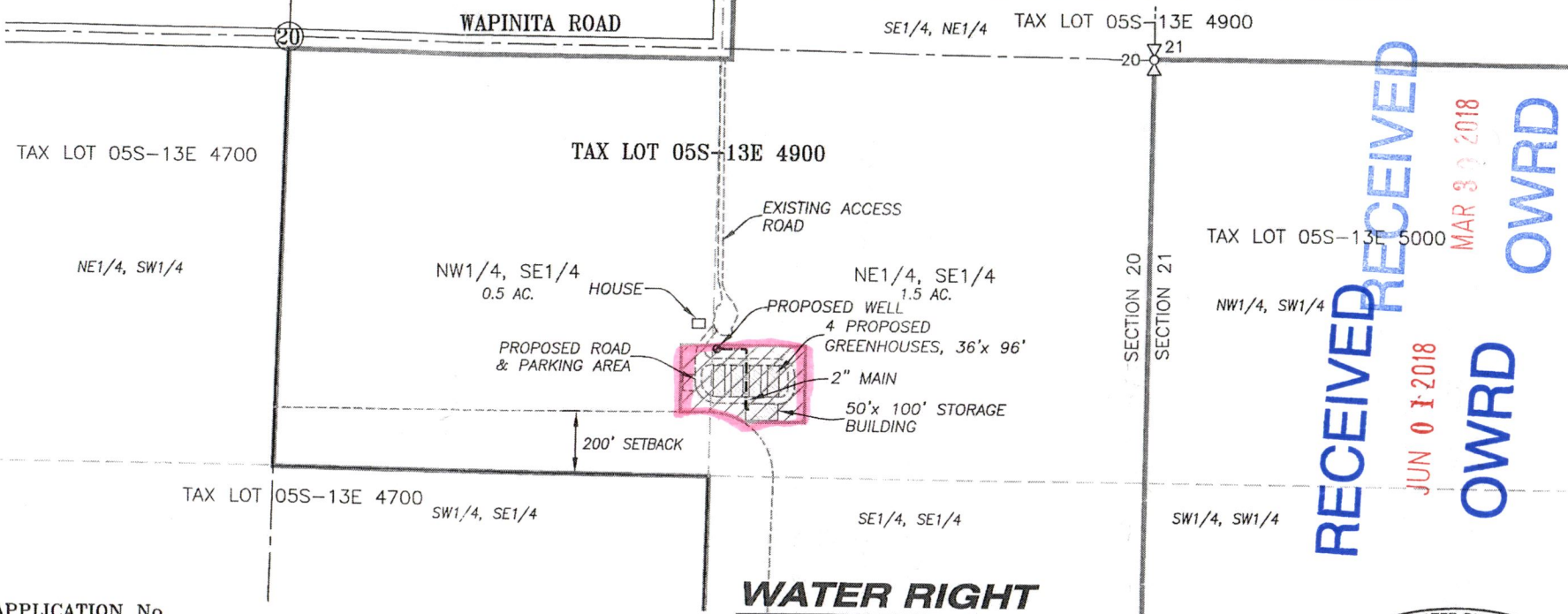

RECEIVED
 JUN 01 2018
 OWRD

RECEIVED
 MAR 30 2018
 OWRD

WATER RIGHT

GROUND WATER APPLICATION MAP

APPLICATION No. _____

PERMIT No. _____

IN THE NAME OF:
TFN PROPERTIES

DATE: JUNE 23, 2016

BY: **TENNESON ENGINEERING CORP.**
 3775 CRATES WAY
 THE DALLES, OREGON. 97058
 PH. 541-296-9177
 FAX 541-296-6657



LEGEND:

- ⊕ PROPOSED WELL & METER: 913' SOUTH & 1336' WEST OF THE E1/4 COR. SEC. 20
- APPLICATION AREA = 2.0 ACRES
- 2" IRRIGATION MAIN

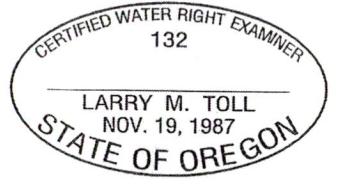
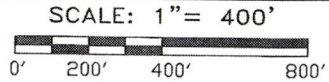

NOTE: EXPIRES: 06/30/2018
 "THIS MAP IS NOT INTENDED TO PROVIDE LEGAL DIMENSIONS OR LOCATIONS OF PROPERTY OWNERSHIP LINES."
 W.O. #14830.WR

RECEIVED

MAR 26 2018

OWRD

6-10636

SEE MAP 55 12

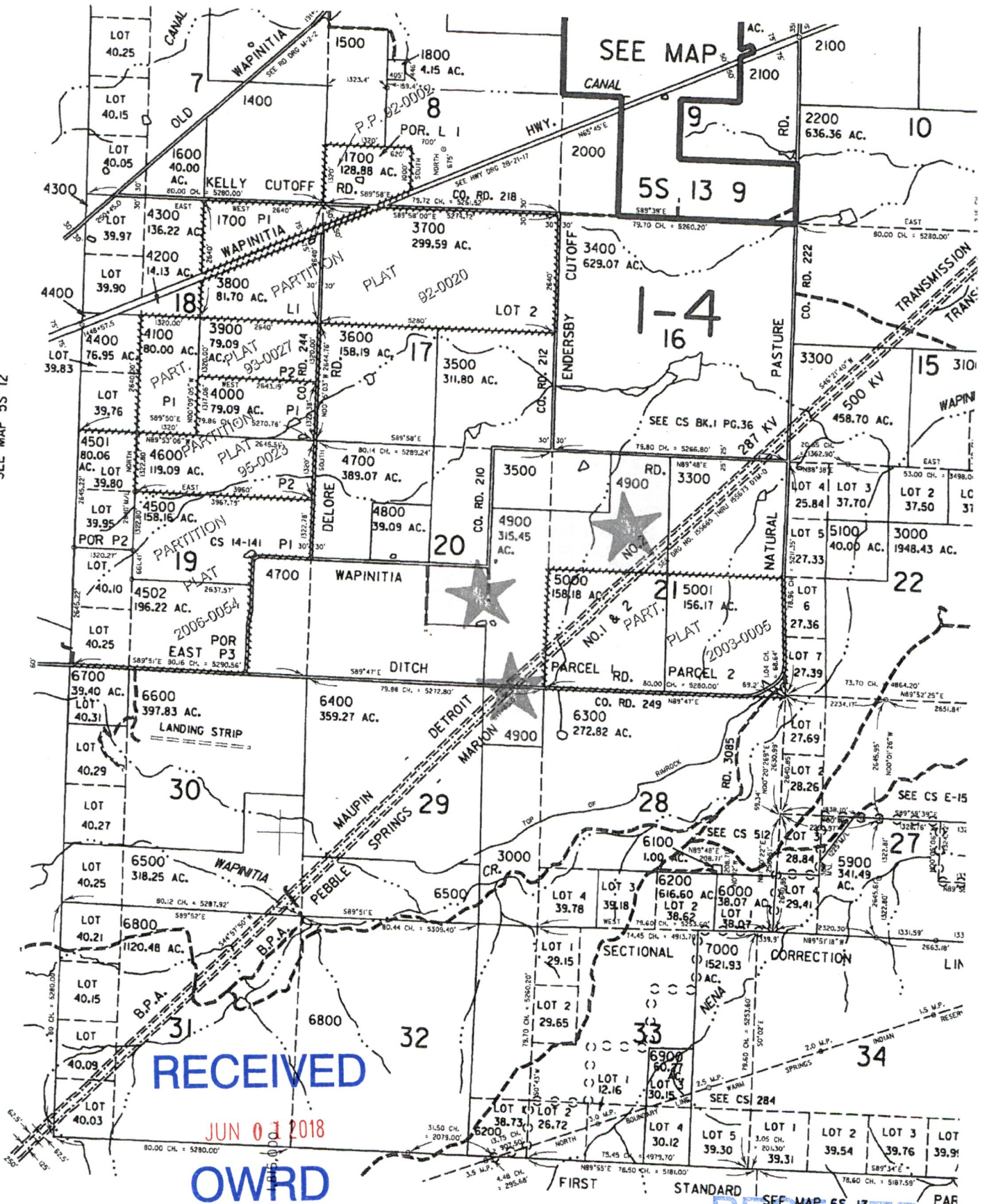

RECEIVED

JUN 01 2018

OVRD

RECEIVED

MAR 30 2018

OVRD

WASCO TITLE INC.
 512 Washington Street
 The Dalles, OR 97058

This map is made solely for the purpose
 of assisting in locating said premises and
 the Company assumes no liability for
 variations, if any, in directions and
 location ascertained by actual survey.
 WASCO TITLE, INC.
 Order# 14-30476

G-18636

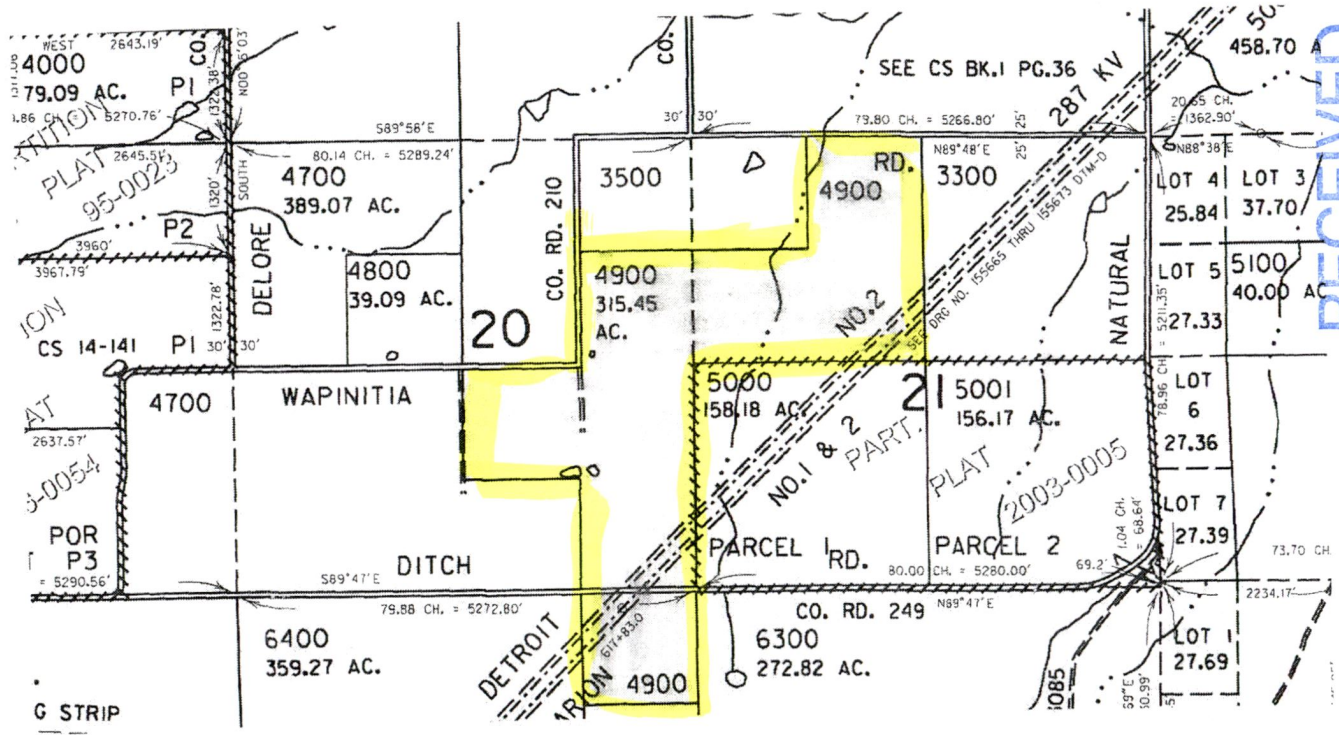

RECEIVED

JUN 01 2018

OWRD

RECEIVED

MAR 30 2018

OWRD

RECEIVED

MAR 26 2018

OWRD

G-18636

Source: Esri, DigitalGlobe, GeoEye, Earthstar
Imagery, Inc., United States, USGS, AeroGRID,
 IGNF, Japan, USDA, CNR

RECEIVED
MAR 26 2018
OWRD

DICKER RD

ENGESSBY CUT-OFF RD

RECEIVED
JUN 01 2018
OWRD

E WABINIA RD

RECEIVED
MAR 30 2018
OWRD

DELGORE RD

G-18676

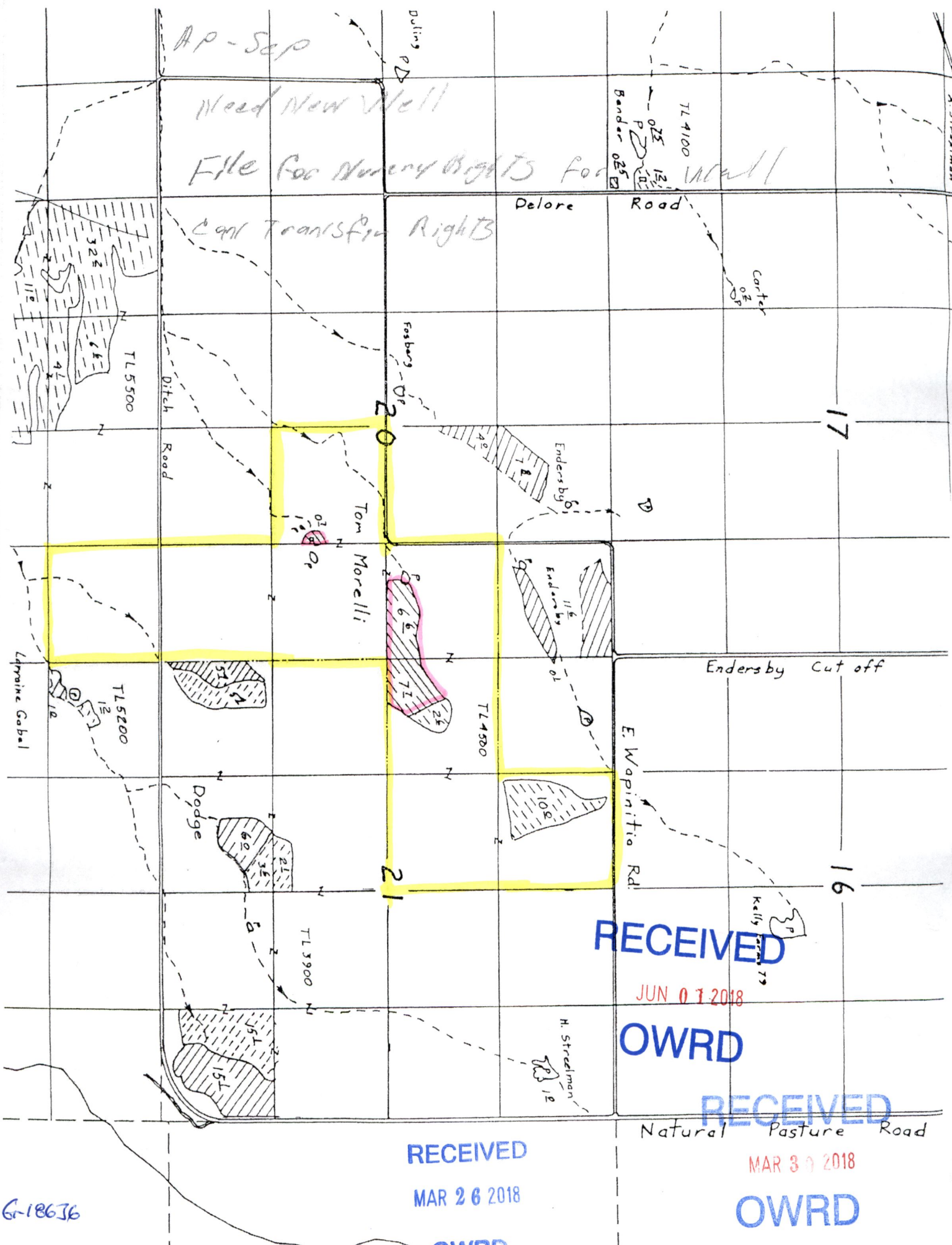

AP-Sep

Wood New Well

File for Nureny Rights for Well

Can't Transfer Rights

Delaire Road

Carter

Ditch Road

Fosberg

Tom Morelli

Enders by

Enders by

Enders by Cut off

Laprairie Gohal

Dodge

E. Wapinitia Rd.

Kelly Forest 79

H. Stredman

Natural Pasture Road

RECEIVED

JUN 07 2018

OWRD

RECEIVED

MAR 30 2018

OWRD

RECEIVED

MAR 26 2018

OWRD

Gr-18636

OWRD

RECEIVED

MAR 26 2018

MAR 26 2018

RECEIVED

OWRD

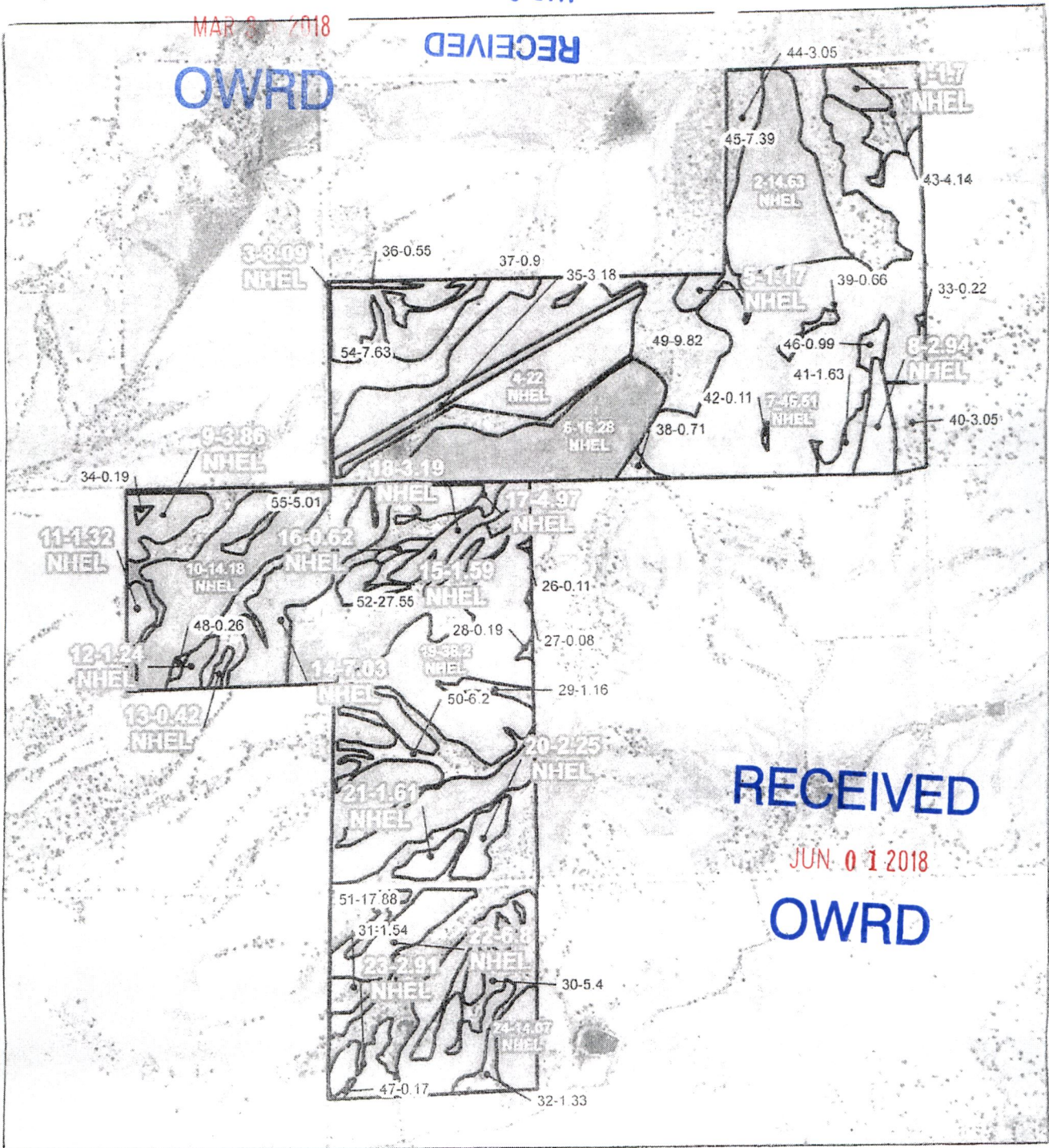

RECEIVED

JUN 01 2018

OWRD



United States Department of Agriculture
Farm Service Agency

2014 Wasco County, OR

Farm: 910

December 06, 2013

Tract: 109



Wetland Determination Identifiers

- Restricted Use
- ▽ Limited Restrictions
- Exempt from Conservation Compliance Provisions
- Section Boundary
- CLU Boundary

USDA FSA maps are for FSA Program administration only. This map does not represent a legal survey or reflect actual ownership; rather it depicts the information provided directly from the producer and/or the 2012 ortho rectified imagery for Oregon. The producer accepts the data 'as is' and assumes all risks associated with its use. The USDA Farm Service Agency assumes no responsibility for actual or consequential damage incurred as a result of any user's reliance on this data outside FSA Programs. Wetland identifiers do not represent the size, shape, or specific determination of the area. Refer to your original determination (CPA-026 and attached maps) for exact boundaries and determinations, or contact NRCS.

1" = 892'

G-18636

THIS MAP WAS PREPARED FOR ASSESSMENT PURPOSE ONLY

T.5S. R.13E. W.M.

WASCO COUNTY

5S 13

& INDEX

SEE MAP 55 12

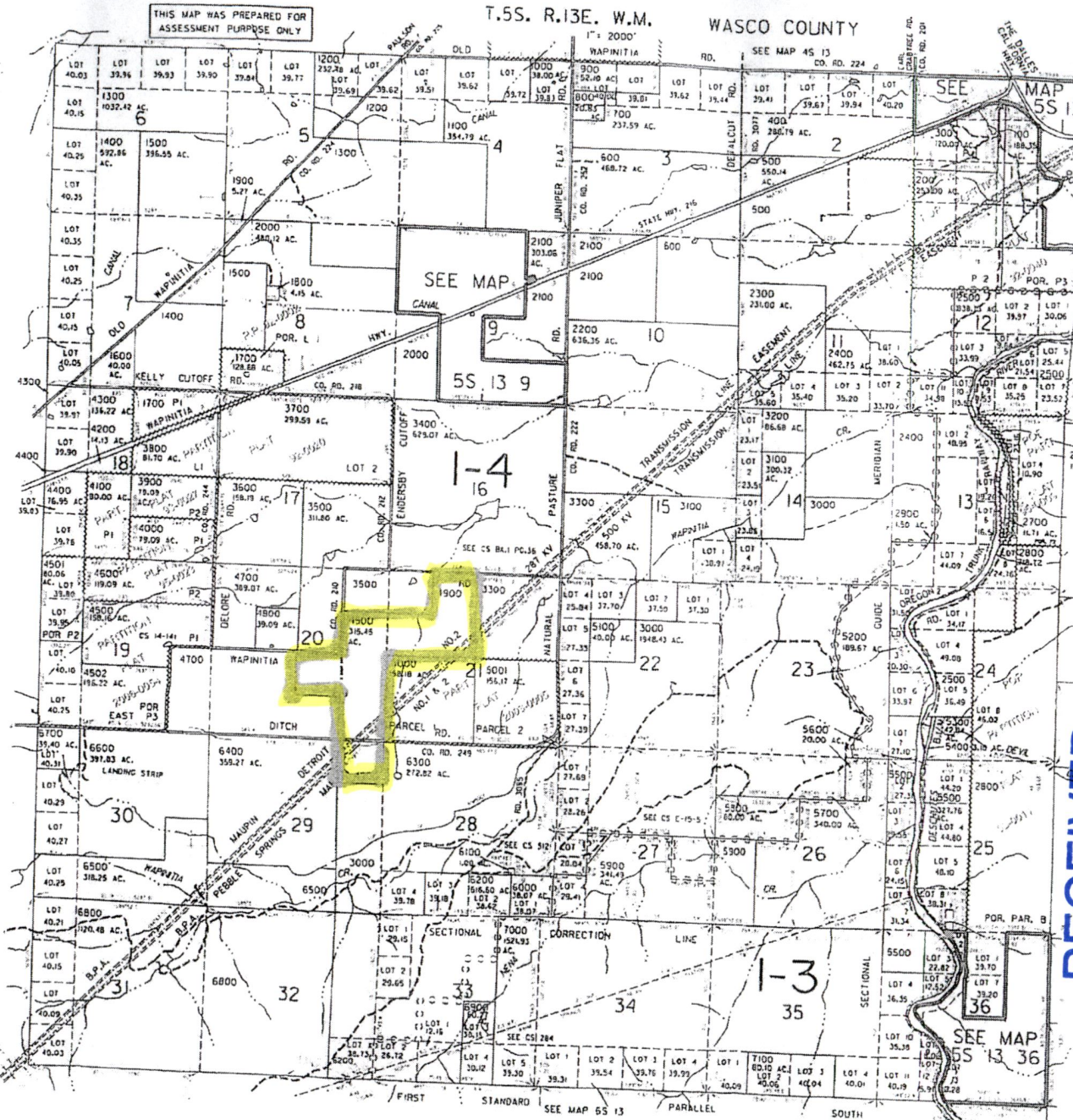

RECEIVED

MAR 30 2018

OWRD

RECEIVED

MAR 26 2018

OWRD

RECEIVED

JUN 01 2018

OWRD

5S 13 & INDEX

Revised 8/9/2007, DBJ

G-18636