

APPLICATION MAP

for a
Ground Water Permit
in name of
Russell Young

Prepared By:
Michael C. Springer, PLS, CWRE
217 N. Canyon Blvd.
John Day, Oregon
(541) 575-1251
benchmarkls.com

MAY 24, 2018



RENEWS: 6/31/2018

- PROPOSED NEW POA'S**
- WELL #1: 2470 ft. North & 1740 ft. East of the SW cor. Section 5, T.13S., R.27E., W.M.
- WELL #2: 650 ft. North & 1500 ft. West of the SE cor. Section 36, T.12S., R.26E., W.M.

Legend

- ▲ Proposed Well Site
- Ditch
- Proposed Pipe Lines
- Tax Lot Line
- () Tax Lot No.
- Found Survey Monument
- Authorized POD, As Shown SW Cor. Sec. 5, T13S, R27E
- ☞ Groundwater Storage Pond used as a Bulge in the System
- ⊗ Area currently included in a Temporary PLU Transfer

INCLUDES TAX LOT NO'S
12S, 26E- 4000
12S, 27E- 3201
13S, 26E- 102 & 103
13S, 27E- 1102, 1200 & 1300

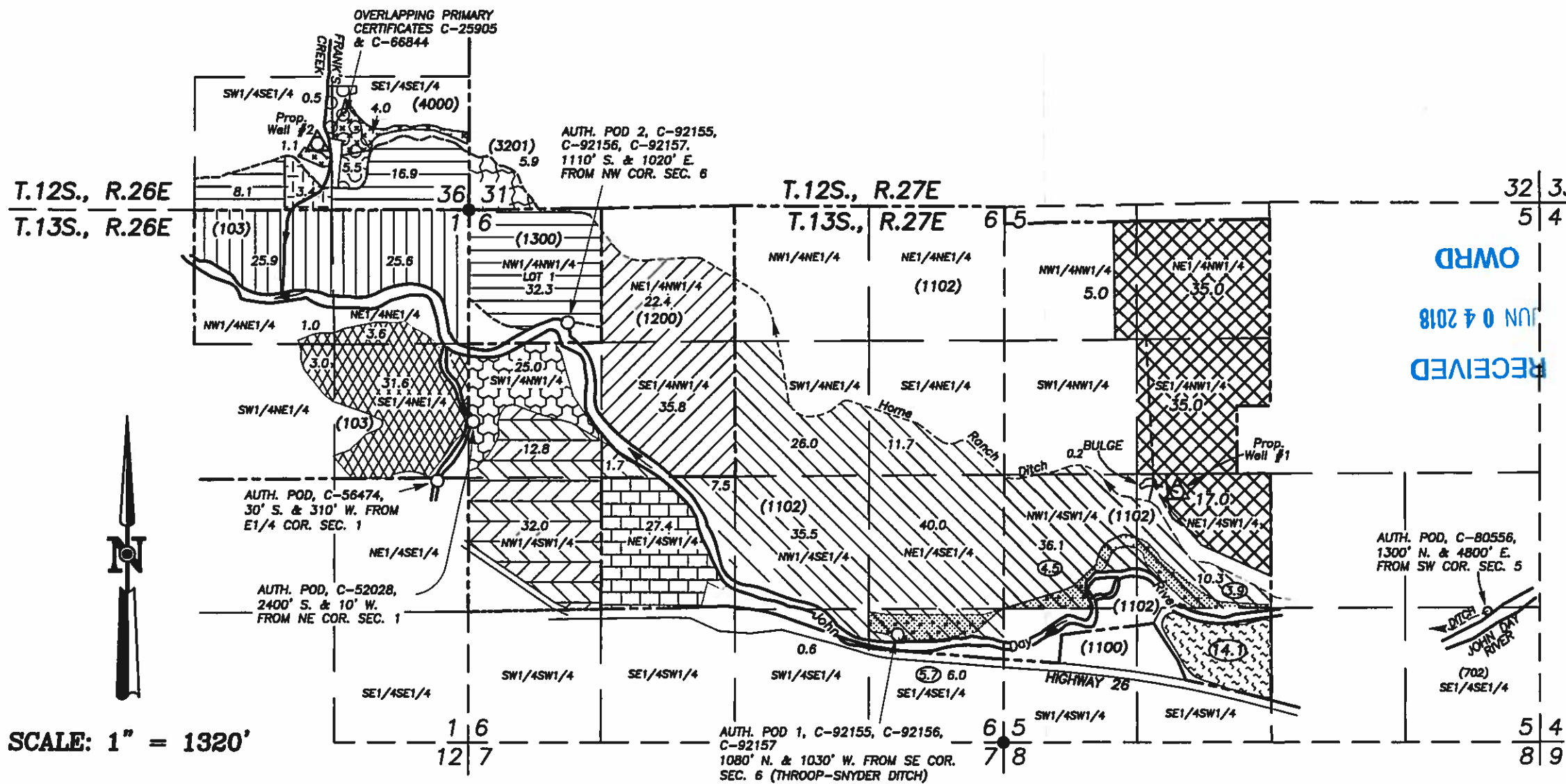

SCALE: 1" = 1320'

- 58.2 Ac. Proposed Supplemental Place of Use under Well #1 & #2 ~ Authorized Place of Use C-25196 Priority Date: 1900, Use: Irrigation; Source: John Day River
- 51.5 Ac. Proposed Supplemental Place of Use under Well #1 & #2 ~ Authorized Place of Use C-25830 Priority Date: 1884, Use: Irrigation & Stock; Source: Frank's Creek
- 27.4 Ac. Proposed Supplemental Place of Use under Well #1 & #2 ~ Authorized Place of Use C-25855 Priority Date: 1870, Use: Irrigation, Domestic and Stock; Source: South Fork John Day River
- 5.1 Ac. Proposed Supplemental Place of Use under Well #1 & #2 ~ Authorized Place of Use C-25905 Priority Date: 1878, Use: Irrigation; Source: Frank's Creek
- 46.5 Ac. Proposed Supplemental Place of Use under Well #1 & #2 ~ Authorized Place of Use C-52028 Priority Date: 1873, Use: Stock & Irrigation; Source: South Fork John Day River
- 39.2 Ac. Proposed Supplemental Place of Use under Well #1 & #2 ~ Authorized Place of Use C-56474 Priority Date: 1880, Use: Irrigation, Domestic & Stock; Source: South Fork John Day River
- 6.0 Ac. Proposed Supplemental Place of Use under Well #1 & #2 ~ Authorized Place of Use C-66844 Priority Date: 1983, Use: Irrigation; Source: Franks Creek
- 173.7 Ac. Proposed Supplemental Place of Use under Well #1 & #2 ~ Authorized Place of Use (Tract 1) C-80556 Priority Date: 1870, Use: Irrigation; Source: John Day River
- 25.0 Ac. Proposed Supplemental Place of Use under Well #1 & #2 ~ Authorized Place of Use C-82803 Priority Date: 1873, Use: Irrigation; Source: South Fork John Day River
- 57.3 Ac. Proposed Supplemental Place of Use under Well #1 & #2 ~ Authorized Place of Use C-92155 Priority Date: 1878, Use: Irrigation & Stock; Source: JDR
- 5.9 Ac. Proposed Supplemental Place of Use under Well #1 & #2 ~ Authorized Place of Use C-92156 Priority Date: 1878, Use: Irrigation; Source: JDR
- 3.4 Ac. Proposed Supplemental Place of Use under Well #1 & #2 ~ Authorized Place of Use C-92157 Priority Date: 1878, Use: Irrigation; Source: JDR
- Area Currently included in a Temporary Transfer
- 92.0 Ac. Proposed Primary Place of Use ~ Well #1 ~ Groundwater

G-18697

DISCLAIMER: THIS MAP IS NOT INTENDED TO PROVIDE LEGAL DIMENSIONS OR LOCATIONS OF PROPERTY BOUNDARY LINES.