

April 6, 1973

44848

John E. and Jean N. Thompson
Route 1, Box 61
Willamina, OR 97396

Dear Mr. and Mrs. Thompson:

On September 28, 1972, a representative of this office made the final proof survey in connection with permit numbered 33488.

Permit 33488 describes the appropriation of 1.25 cubic feet per second of water from Yamhill River for the irrigation of 99.7 acres.

Upon the completion of drafting of the final proof map in connection with this permit it was noted that 24.8 acres additional lands other than described by the permit are being irrigated. Since the land map resembles the land described by the permit the 24.8 acres is not readily identified as any particular parcel, however, for convenience and regulation purposes we are assuming the 24.8 acres to be the land shown in red on the enclosed copy of the final proof survey map. We have also prepared an application for your use in obtaining a permit on this additional parcel. If you agree with the information provided, you should sign the application and return it and the map, along with \$20 for the statutory examination and recording fees.

If you do not agree with the location of the 24.8 acres, would you please correct the enclosed map copy and return it to this office. Upon receipt of your new application and fees or corrected map copy, we will proceed with the issuance of the final proof in connection with your permit 34438. If you should have questions, please contact me.

Very truly yours,

VESTAL R. GARNER
Assistant

VRG:gkd
Enclosures

30

T.6S.R.7W.W.M.

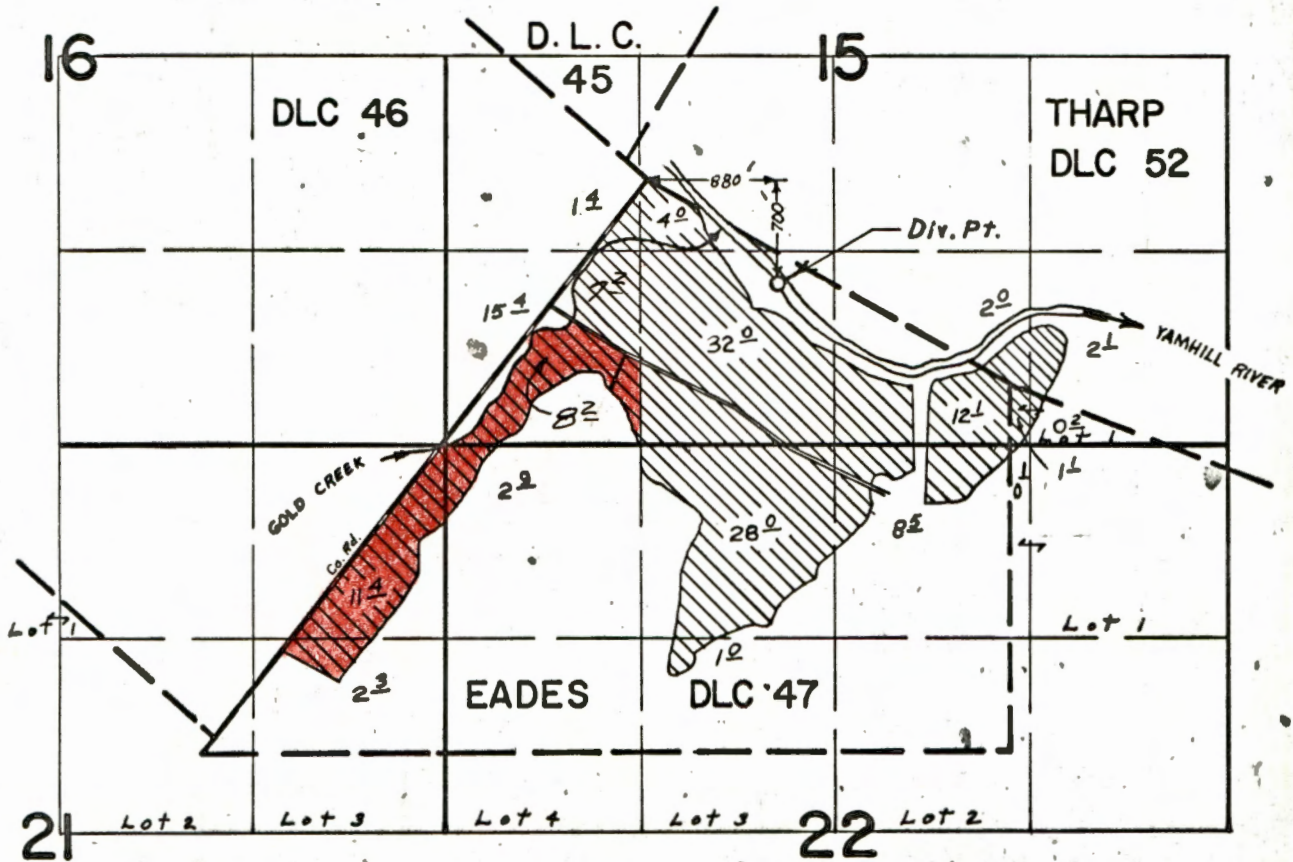

FINAL PROOF SURVEY
UNDER

Application No. 44848 Permit No. 33488
IN NAME OF

JOHN E. & JEAN N. THOMPSON

Surveyed SEPT 28 1972, by L. GOULD