

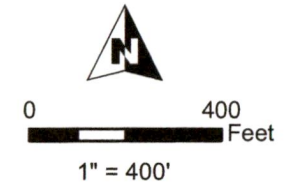





T16S, R12E, SECTION 16, WM

DESCHUTES COUNTY, OREGON



-  POU Nursery Use
-  Section
-  Quarter Quarter
-  Tax Lot
-  Well

WELL LOCATION:

770' N, 1,680' W OF SE COR SEC 16

RECEIVED

JUN 06 2018

OWRD

RENEWAL DATE 12/31/2019

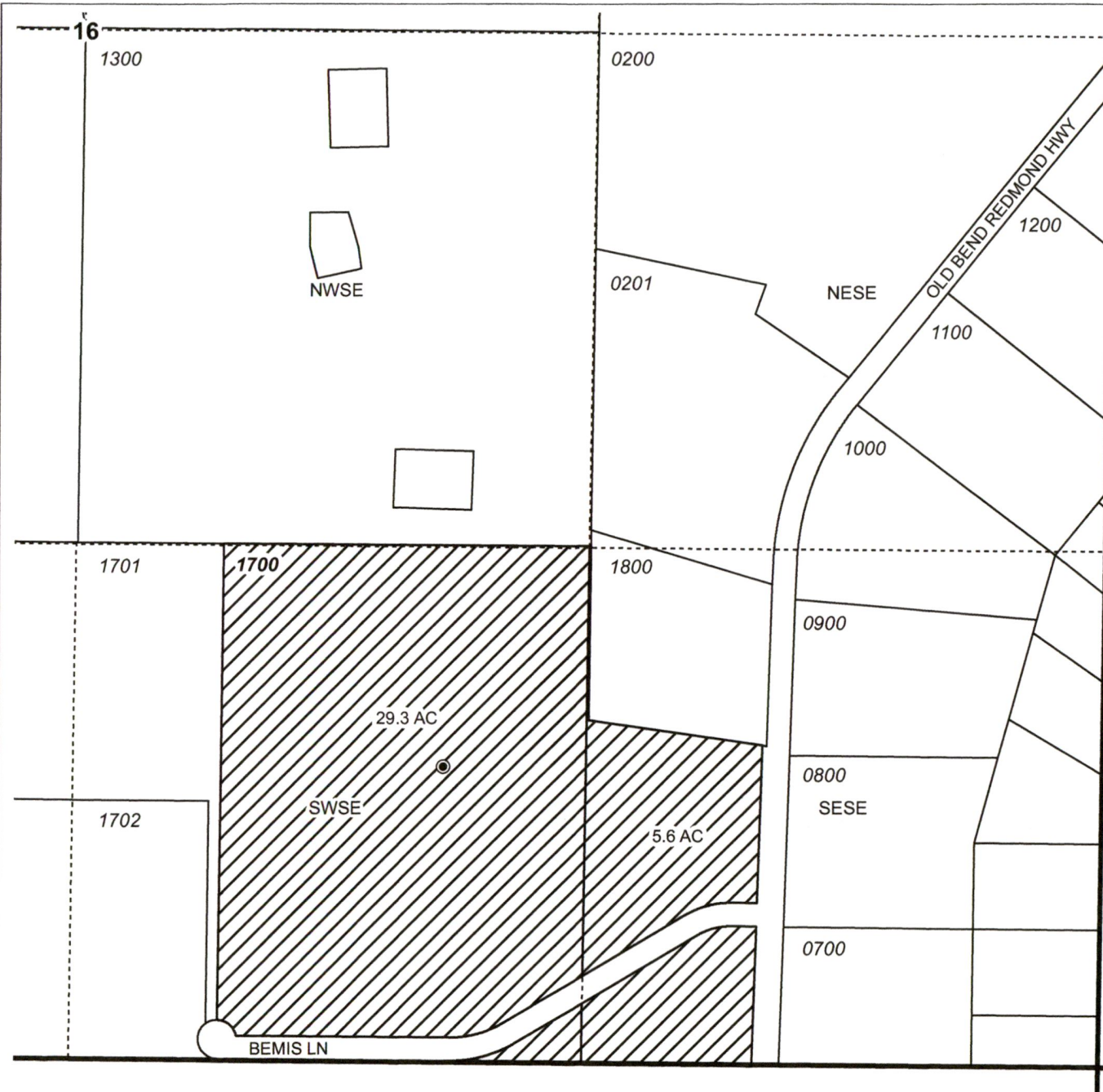

GROUNDWATER APPLICATION MAP
OBR Land Management, LLC

TAX LOT 1700

NOTE: THIS MAP IS NOT INTENDED TO
PROVIDE LEGAL DIMENSIONS OR LOCATIONS
OF PROPERTY OWNERSHIP LINES.

MAY 21, 2018

WATER RIGHT SERVICES, LLC
PO BOX 1830, BEND, OR 97709
CCB# 197121 www.oregonwater.us
541-389-2837 JOHNSHORT@USA.COM