

# T.38S. R.4W. W.M.

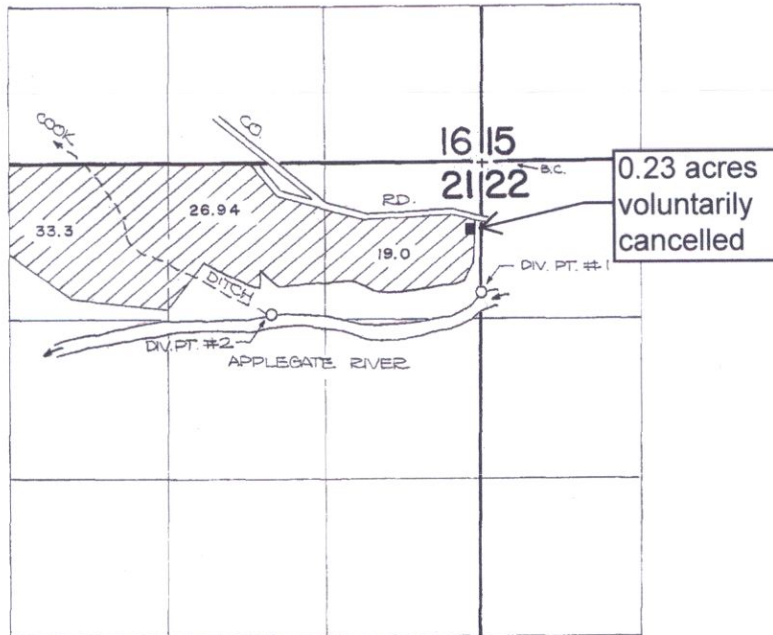

DIVERSION POINT #1 IS LOCATED 1130'S. AND 10' W.,  
DIVERSION POINT #2 IS LOCATED 1220'S. AND 1230' W.,  
BOTH FROM THE N.E. CORNER OF SECTION 21.

## FINAL PROOF SURVEY UNDER

Application No. 61941. Permit No. 45939.  
IN NAME OF

BENJAMIN F. ELLIS

Surveyed JULY 22 1983, by B. JAMES

RECEIVED

APR 20 2018

OWRD

41029-179-1172 FEB 1/16/84

OWRD001432  
Schroeder Law Offices, P.C