

R-98587

Rosales Reservoir T 14 S, R 8 W, Section 2 Taxlot #: 402

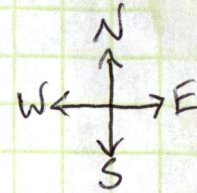

1" = 600'

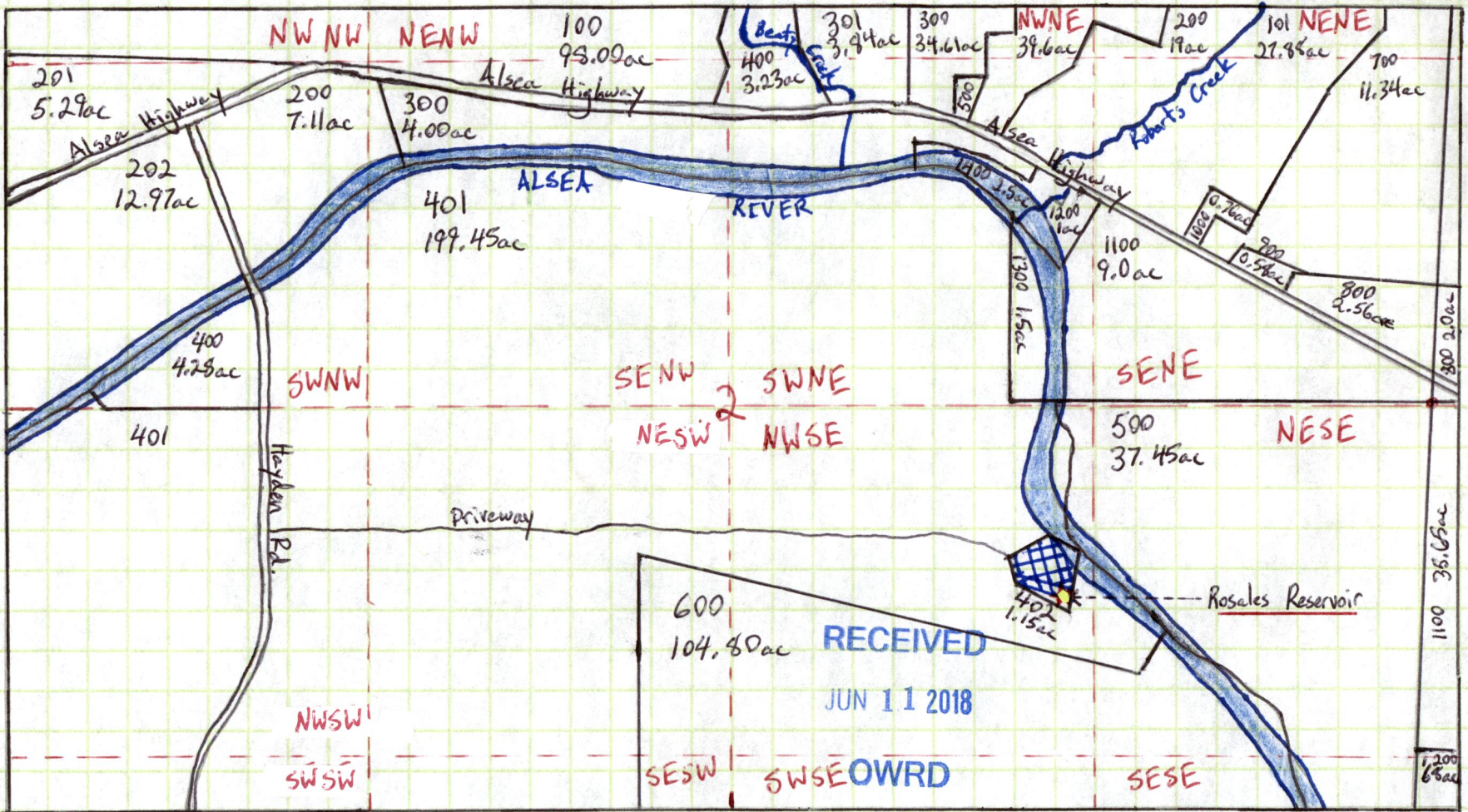

Rosales Reservoir located 826 feet South and 1,199 feet East from the center of Section 2. Approx. .8acre to be irrigated in Section 2.

 - Area to be irrigated

R-88587

80

New Water Right Applications require a map, meeting certain standards, accompany the application. The map standards are governed by Oregon Administrative Rule 690-310-0050. Below is an example of each requirement on a sample map. (NOTE: Maps may vary in their appearance, but must all contain the minimum required elements.)

A) Township, Range and Section

A → T 11 S, R 4 W, Sections 7 & 8

B) North Directional Symbol

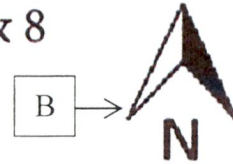

C) Even Scale no smaller than 1" = 1320'

C → 1" = 800'

D) Tax Lots Identified

E) 1/4, 1/4 Public Land Survey subdivision identified

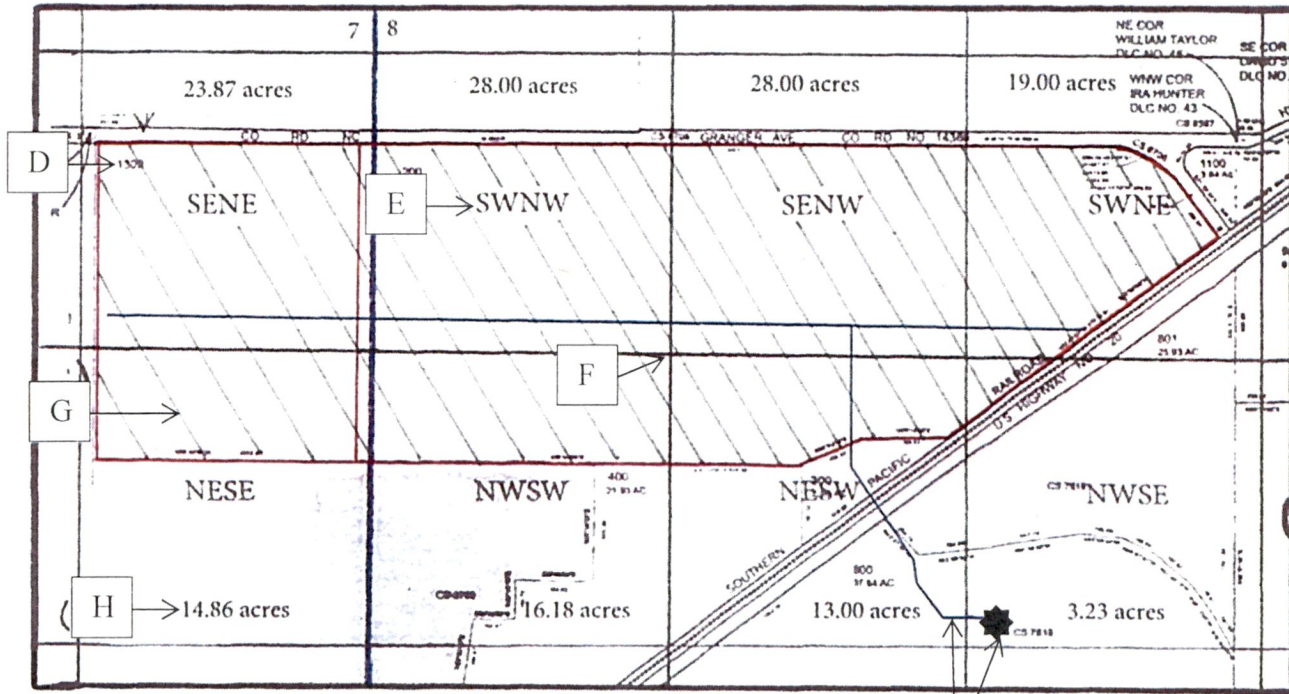

F) Public Land Survey reference corner

G) Hachury to identify place of use



H) For irrigation or nursery uses, number of acres to be irrigated in each 1/4, 1/4 Public Land Survey subdivision

I) Well or Diversion and conveyance line to place of use

J) Description of the location of the well or surface water diversion, referenced to a Public Land Survey reference corner

J → Proposed Well Located 1165 feet South and 161 feet East from the center of section 8

RECEIVED

RECEIVED

JUN 11 2018

JUN 11 2018

Page 1 of 4

OWRD

OWRD

Other Sample Maps

**T.28S. R.7W. Section 1
Douglas County
Scale: 1" = 1,320'**

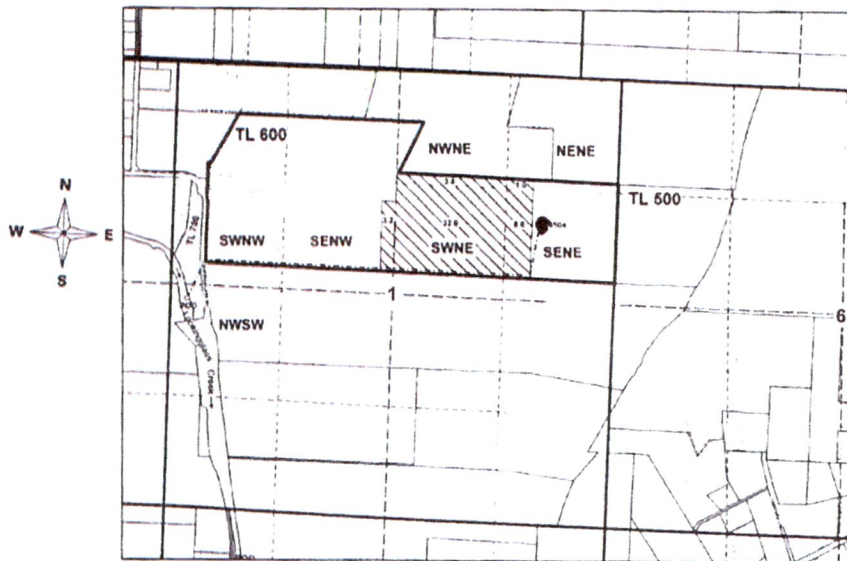

Point of Diversion is 2,720 ft. south and 180 ft. east from the northwest corner of Section 1.

RECEIVED

JUN 11 2018

OWRD

August 2017

T.7S. R.2W. Sec. 27 & 34, W.M.

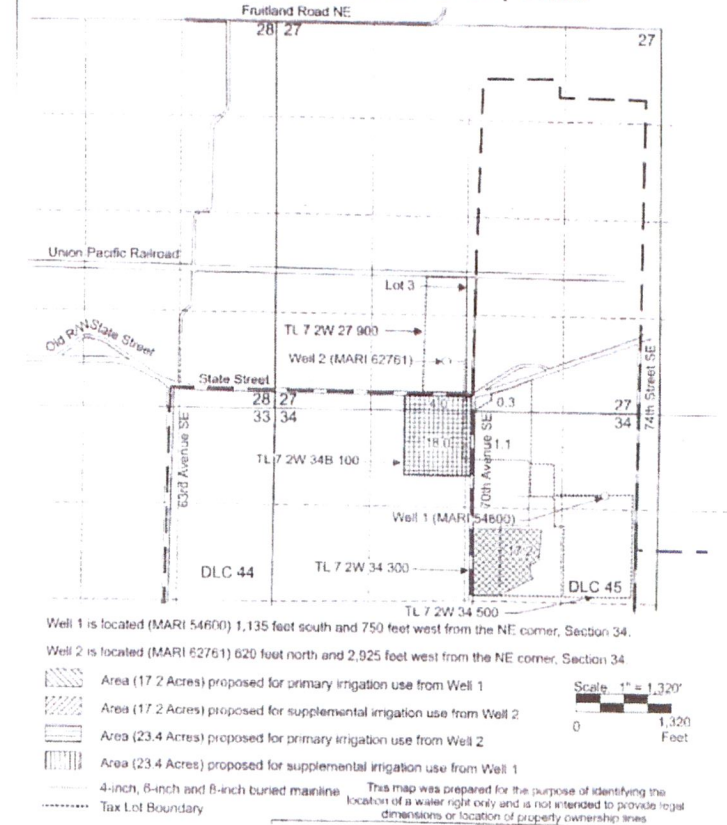

Well 1 is located (MARI 54800) 1,135 feet south and 750 feet west from the NE corner, Section 34.
Well 2 is located (MARI 62761) 620 feet north and 2,925 feet west from the NE corner, Section 34.

- Area (17.2 Acres) proposed for primary irrigation use from Well 1
- Area (17.2 Acres) proposed for supplemental irrigation use from Well 2
- Area (23.4 Acres) proposed for primary irrigation use from Well 2
- Area (23.4 Acres) proposed for supplemental irrigation use from Well 1
- 4-inch, 6-inch and 8-inch buried mainline
- Tax Lot Boundary

This map was prepared for the purpose of identifying the location of a water right only and is not intended to provide legal dimensions or location of property ownership lines.

Page 2 of 4

Page 2 of 4