

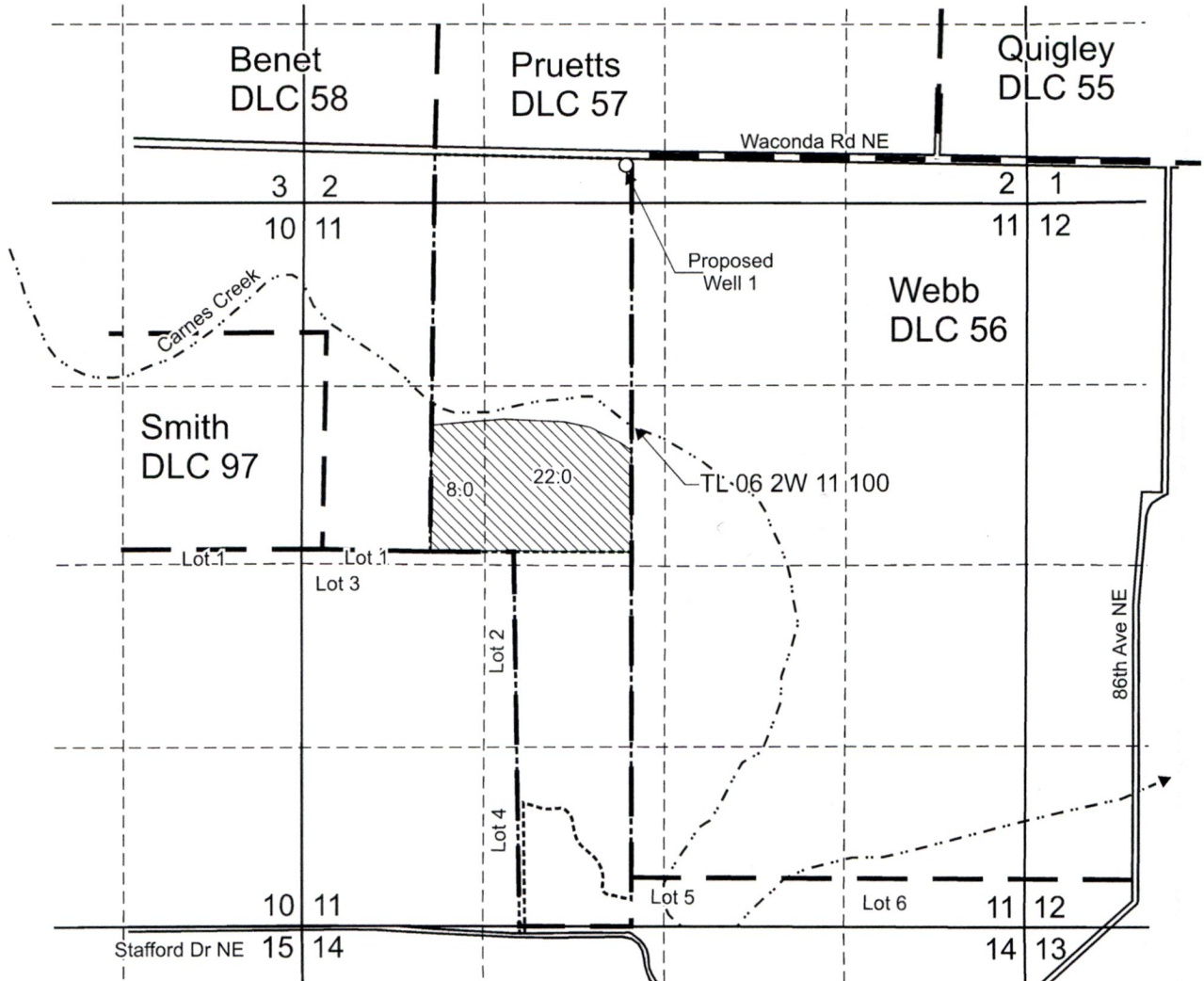



T.6S. R.2W. Section 11, W.M.



Proposed Well1 is located 270 feet north and 2,355 feet east from the SW corner, Section 2.

-  Area (30.0 Acres) to be irrigated.
-  Tax lot boundary
-  Donation Land Claim boundary

RECEIVED

JUN 08 2018

OWRD



RENEWED June 30 2019

Scale: 1" = 1,320'



This map was prepared for the purpose of identifying the location of a water right only and is not intended to provide legal dimensions or location of property ownership lines.



Water Right Application Map

Pacific Hydro-Geology Inc.

05/2018

Dolores Wells
T.6S. R.2W. Section 11, W.M.

WellsGWAAppMap.cdr

G-18701