

T4S R1W, WM

MARION COUNTY

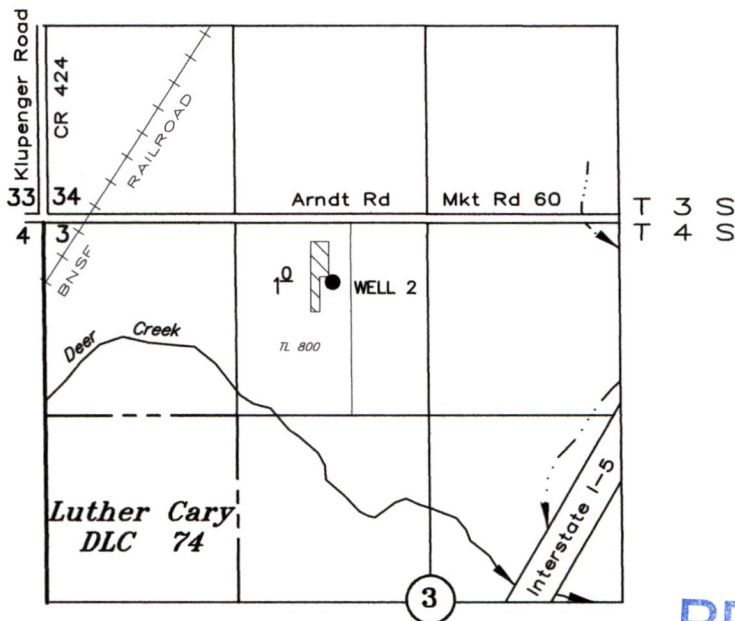

RECEIVED

JUN 08 2018

OWRD

TAX LOTS:
4 1W 03 800

WELL 2: 440' S & 1995' E OF NE COR SECTION 4

APPLICATION FOR A PERMIT TO USE GROUNDWATER

Application No. _____ Permit No. _____

Thomas & Margaret Barnett

JUNE 1, 2018
SCALE: 1" = 1320'

NOTE: This map is for the purpose of identifying the location of water rights and has no intent to dimension or locate property ownership lines.

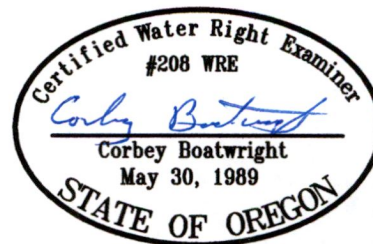

Renewal Date: December 31, 2019

G-18702

T4S R1W, WM

MARION COUNTY

RECEIVED

DEC 24 2018

OWRD

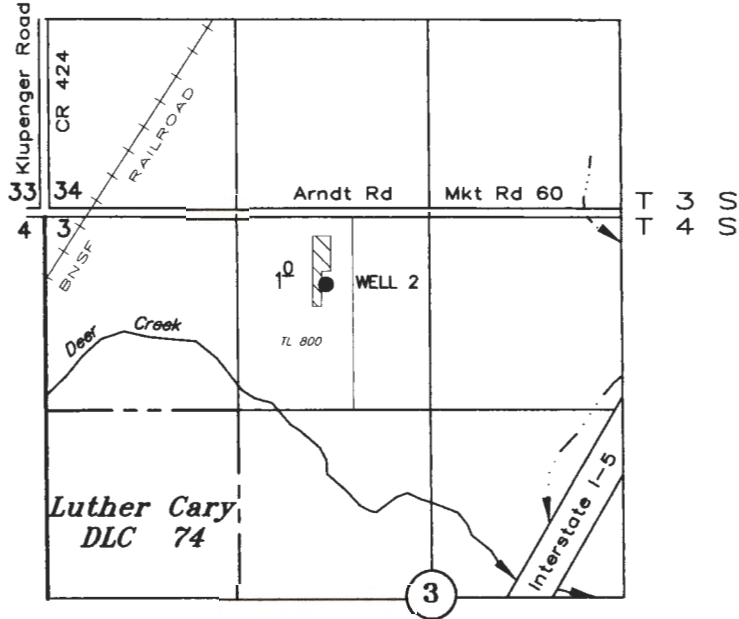

TAX LOTS:
4 1W 03 800

WELL 2: 495' S & 1930' E OF NE COR SECTION 4

APPLICATION FOR A PERMIT TO USE GROUNDWATER

Application No. G-18702 Permit No. _____

Thomas & Margaret Barnett

JUNE 1, 2018

rev December 21, 2018

SCALE: 1" = 1320'

SUPERSEDING

NOTE: This map is for the purpose of identifying the location of water rights and has no intent to dimension or locate property ownership lines.

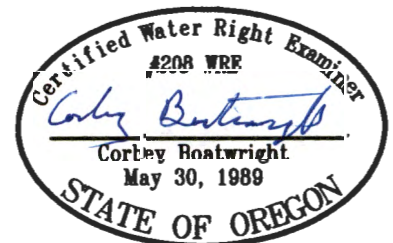

Renewal Date: December 31, 2019