

Application for a Water Right Permit

in the Name of Sarbanand Enterprises

Proposed Place of Use and Points of Diversion Township 4 South, Range 4 West (W.M.)

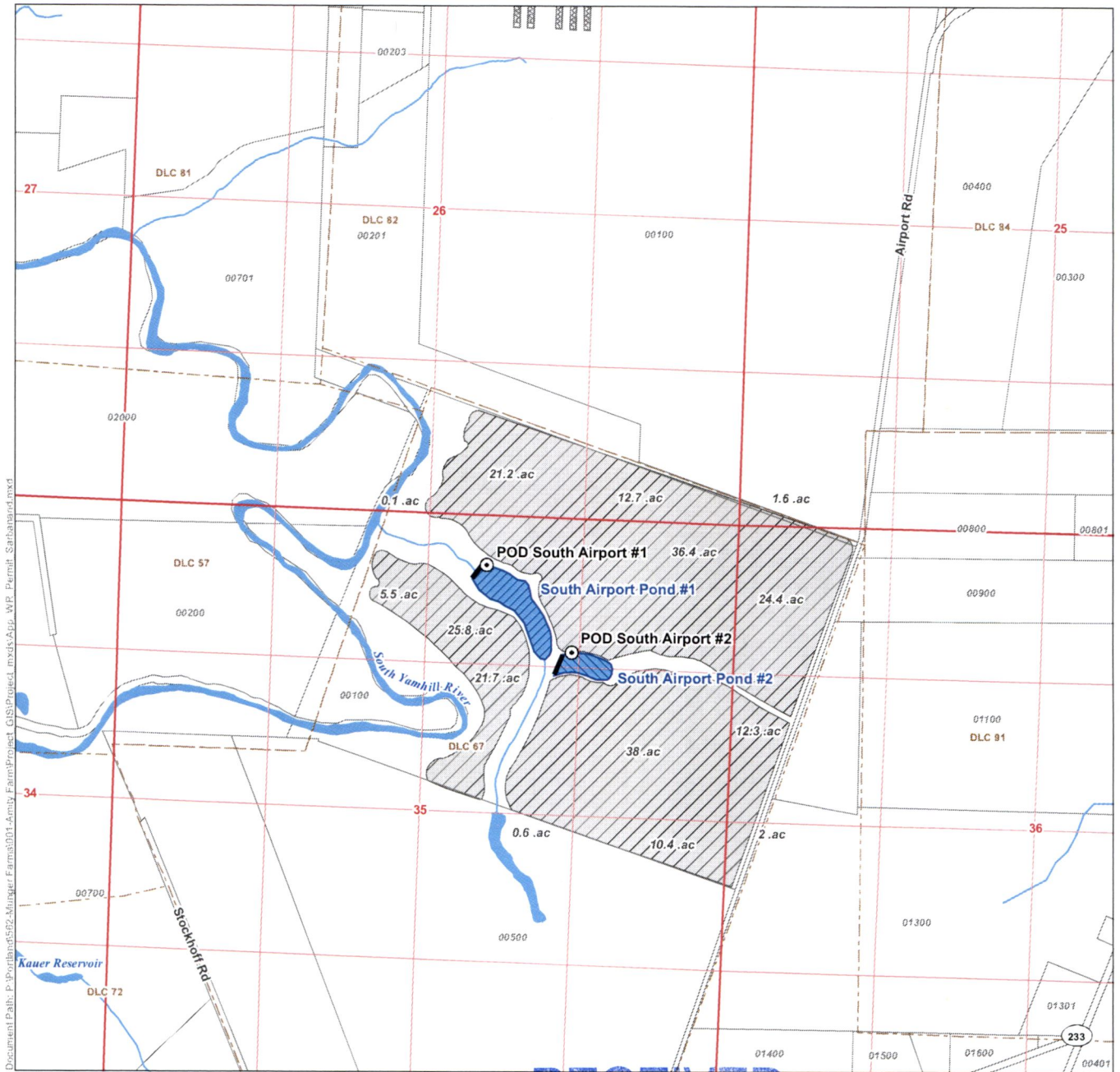

- LEGEND**
- Point of Diversion (POD)
 - Tax Lot
 - Place of Use (POU)
 - Donation Land Claim (DLC)
 - Dam
 - Watercourse
 - South Airport Pond #1
 - South Airport Pond #2
 - Waterbody

POD LOCATION DESCRIPTION

POD South Airport Pond #1
 Located 420 feet South and 2175 feet West from the NE corner of Section 35, Township 4 South, Range 4 West (W.M.)

POD South Airport Pond #2
 Located 1500 feet South and 1425 feet West from the NE corner of Section 35, Township 4 South, Range 4 West (W.M.)

RECEIVED

JUN 18 2018

OWRD

RECEIVED

JUN 15 2018

OWRD

DISCLAIMER
 This map was prepared for the purpose of identifying the location of a water right only and it is not intended to provide legal dimensions or location of property ownership lines.

MAP NOTES
 Date: March 14, 2018
 Data Sources: BLM, ESRI, USGS, Yamhill Co.

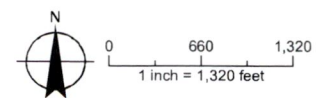

P-88571

Application for a Water Right Permit

in the Name of Sarbanand Enterprises

Proposed Place of Use and Points of Diversion Township 4 South, Range 4 West (W.M.)

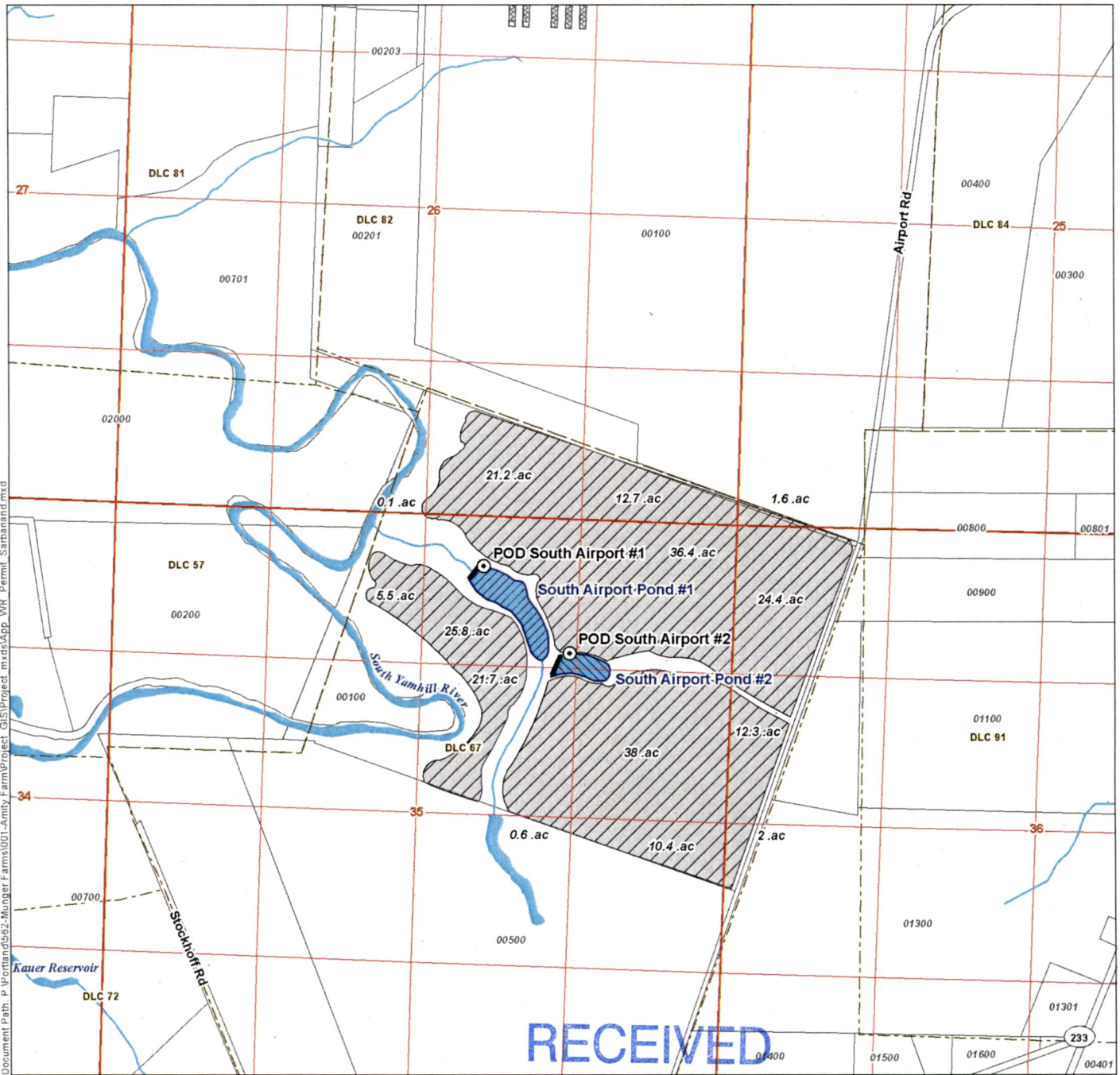

LEGEND

- Point of Diversion (POD)
- Place of Use (POU)
- Dam
- South Airport Pond #1
- South Airport Pond #2
- Tax Lot
- Donation Land Claim (DLC)
- Watercourse
- Waterbody

POD LOCATION DESCRIPTION

POD South Airport Pond #1
 Located 420 feet South and 2175 feet West from the NE corner of Section 35, Township 4 South, Range 4 West (W.M.)

POD South Airport Pond #2
 Located 1500 feet South and 1425 feet West from the NE corner of Section 35, Township 4 South, Range 4 West (W.M.)

RECEIVED

JUN 18 2018

OWRD

RECEIVED

JUN 15 2018

OWRD

DISCLAIMER

This map was prepared for the purpose of identifying the location of a water right only and it is not intended to provide legal dimensions or location of property ownership lines.

MAP NOTES

Date: March 14, 2018
 Data Sources: BLM, ESRI, USGS, Yamhill Co.

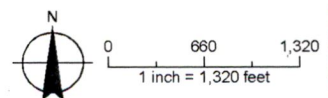

5-88591