

Application for a Groundwater Permit in the Name of Saraband Enterprises, LLC Proposed Place of Use/Point of Appropriation

Township 4 South, Range 4 and 3 West, W.M.

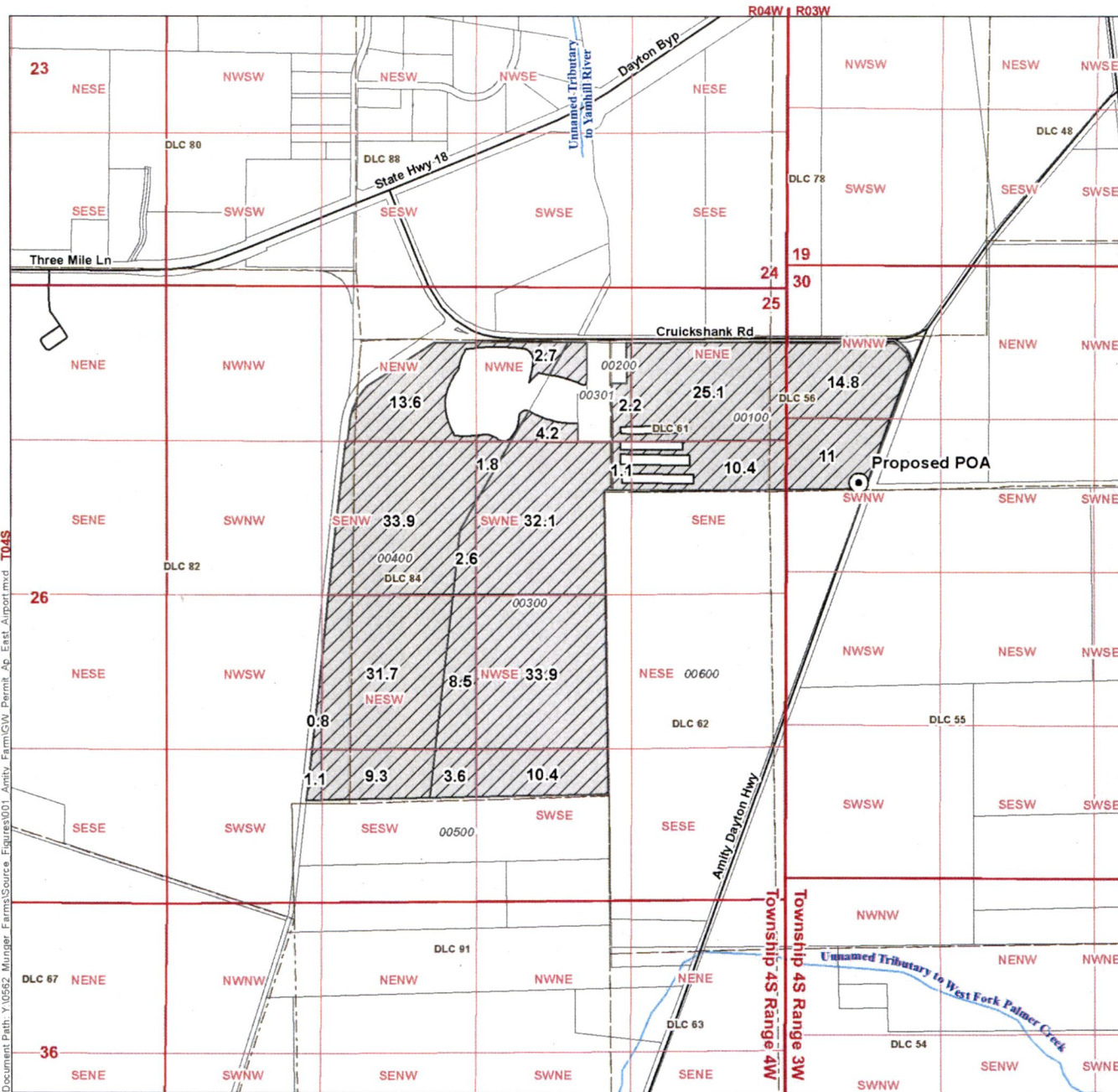

Document Path: Y:\0562_Munger_Farms\Source_Eigures\001_Amity_Farm\GW_Permit_Ap_East_Airport.mxd T04S

LEGEND

- Proposed Point of Appropriation (POA)
- Place of Use (POU)
- Donation Land Claim (DLC)
- All Other Features**
- Taxlot
- Major Road
- Watercourse

DISCLAIMER

This map was prepared for the purpose of identifying the location of a water right only and it is not intended to provide legal dimensions or location of property ownership lines.

RECEIVED

JUL 09 2018

MAP NOTES

Date: June 14, 2018
Data Sources:

POA LOCATION DESCRIPTION

Proposed Point of Appropriation
Located 1,864 feet South and 621 feet East from the NW corner of Section 30, Township 4 South, Range 3 West (W.M.)

OWRD

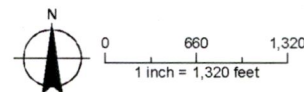

G-18712