

10211

SW WICKIUP AVE

T15S R12E, SECTION 26, WM

DESCHUTES COUNTY, OREGON

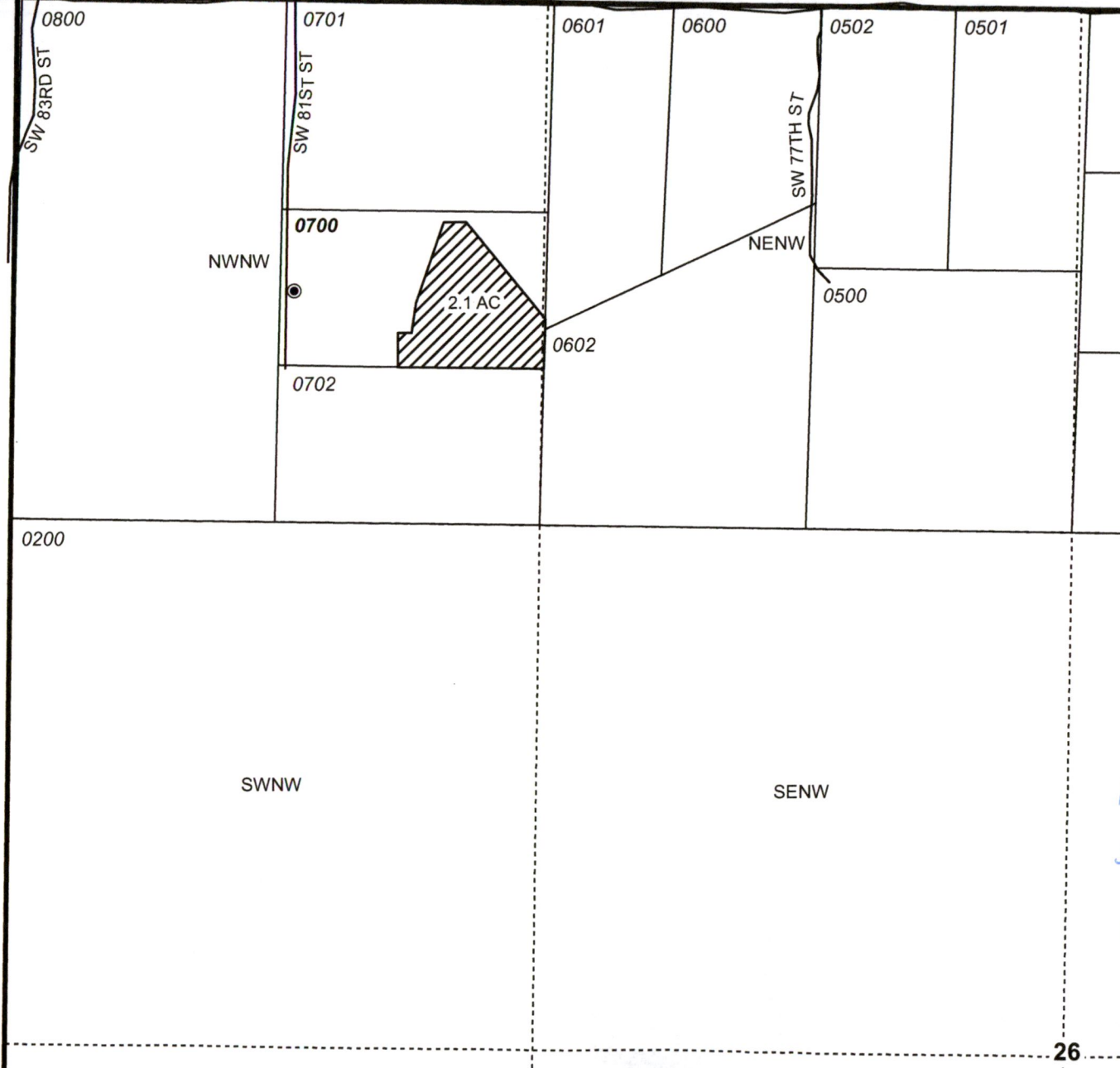

0 400 Feet

1" = 400'

POU Irrigation

Section

Quarter Quarter

Tax Lot

Street

Well

WELL LOCATION:

750' S, 700' E OF NW COR SEC 26

RECEIVED

JUL 16 2018

OWRD



RENEWAL DATE 12/31/2019

GROUNDWATER APPLICATION MAP
Saunders-White

TAX LOT 0700

NOTE: THIS MAP IS NOT INTENDED TO
PROVIDE LEGAL DIMENSIONS OR LOCATIONS
OF PROPERTY OWNERSHIP LINES.

JUNE 4, 2018

WATER RIGHT SERVICES, LLC

PO BOX 1830, BEND, OR 97709

CCB# 197121 www.oregonwater.us

541-389-2837 JOHNSHORT@USA.COM