

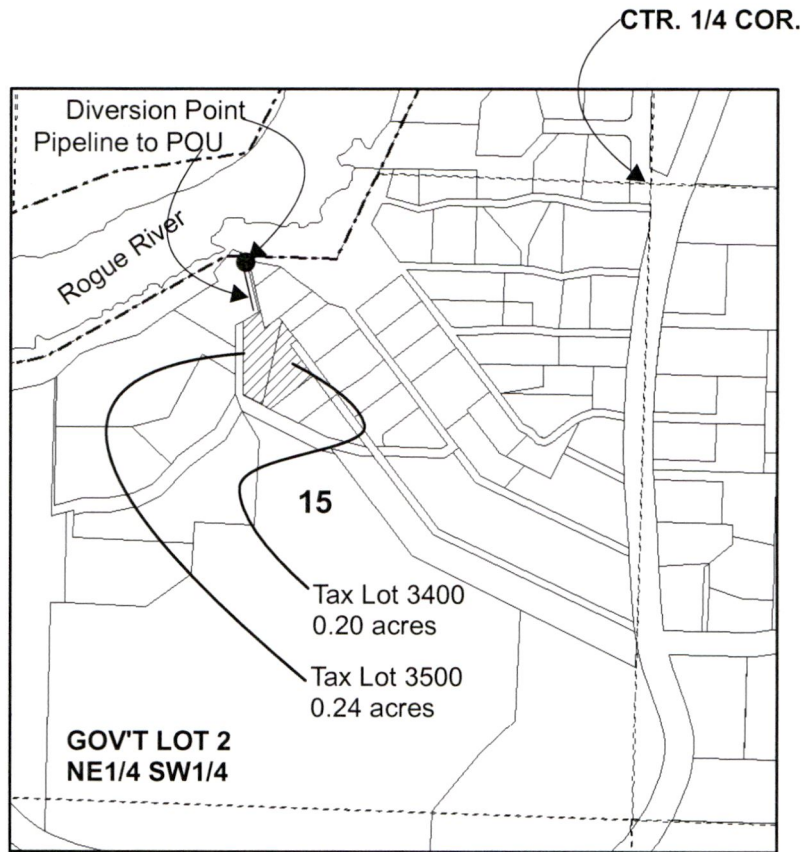

APPLICATION FOR A PERMIT TO USE
SURFACE WATER OF LOST CREEK RESERVOIR
SHARON MATLOCK



POD is located 120' South and 860' West
from the Center 1/4 Cor. of Section 15

Legend

-  Area_Irrigated
-  Tax_Lots

N



1 inch = 400 feet

RECEIVED

JUL 20 2018

OWRD

S-88644

APPLICATION FOR A PERMIT TO USE
SURFACE WATER OF LOST CREEK RESERVOIR
SHARON MATLOCK

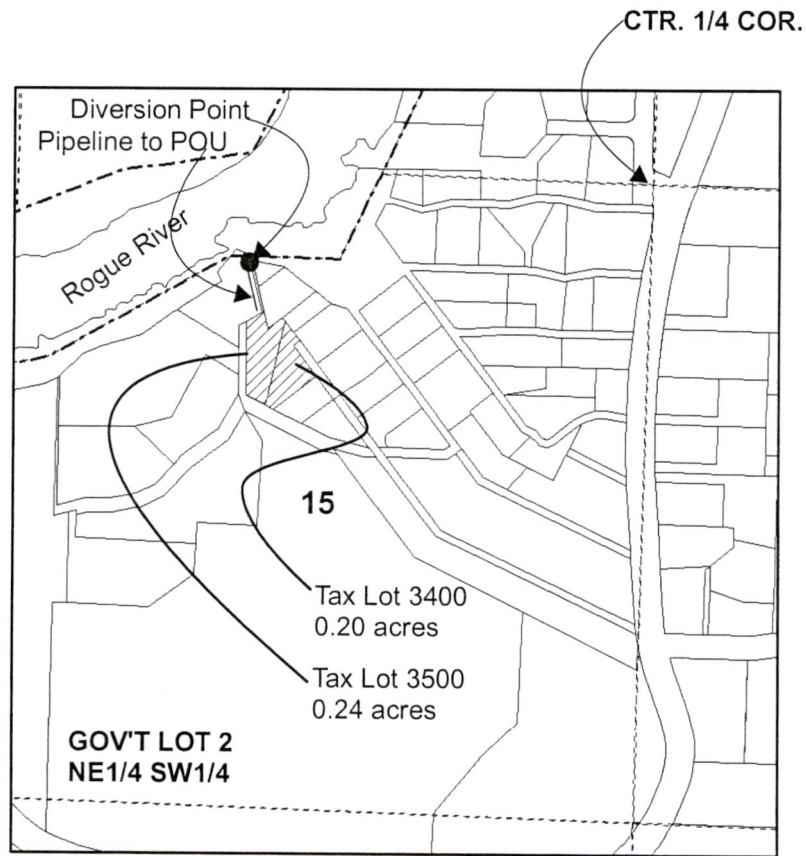

POD is located 120' South and 860' West
from the Center 1/4 Cor. of Section 15

Legend

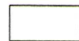
-  Area_Irrigated
-  Tax_Lots

N



1 inch = 400 feet

RECEIVED

JUL 20 2018

OWRD

S-88644

5-88644

Figure 1: Map of Division 33 Areas

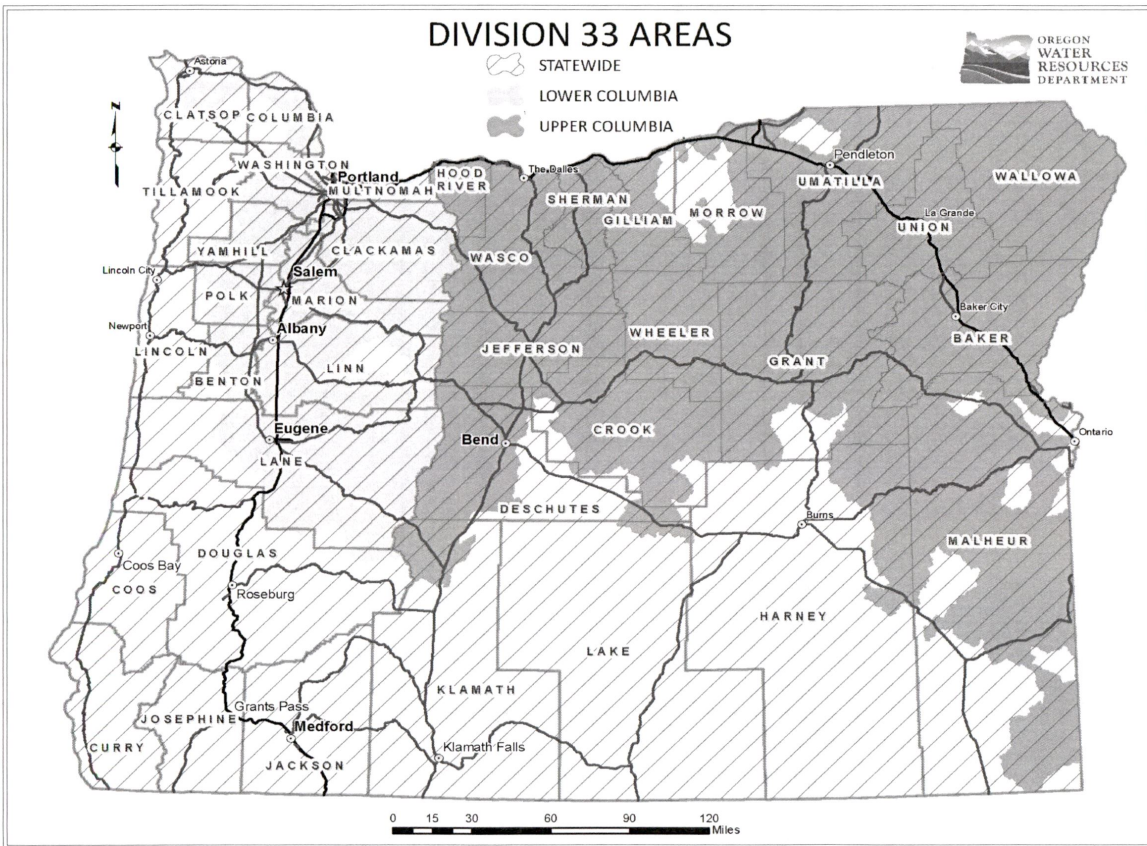

For more detailed information, click on the following link and enter the TRSQ or the Lat/Long of a POD and click on "Submit" to retrieve a report that will show which section, if any, of the Division 33 rules apply: https://apps.wrd.state.or.us/apps/misc/lkp_trsqq_features/

RECEIVED
JUL 20 2018
OWRD