

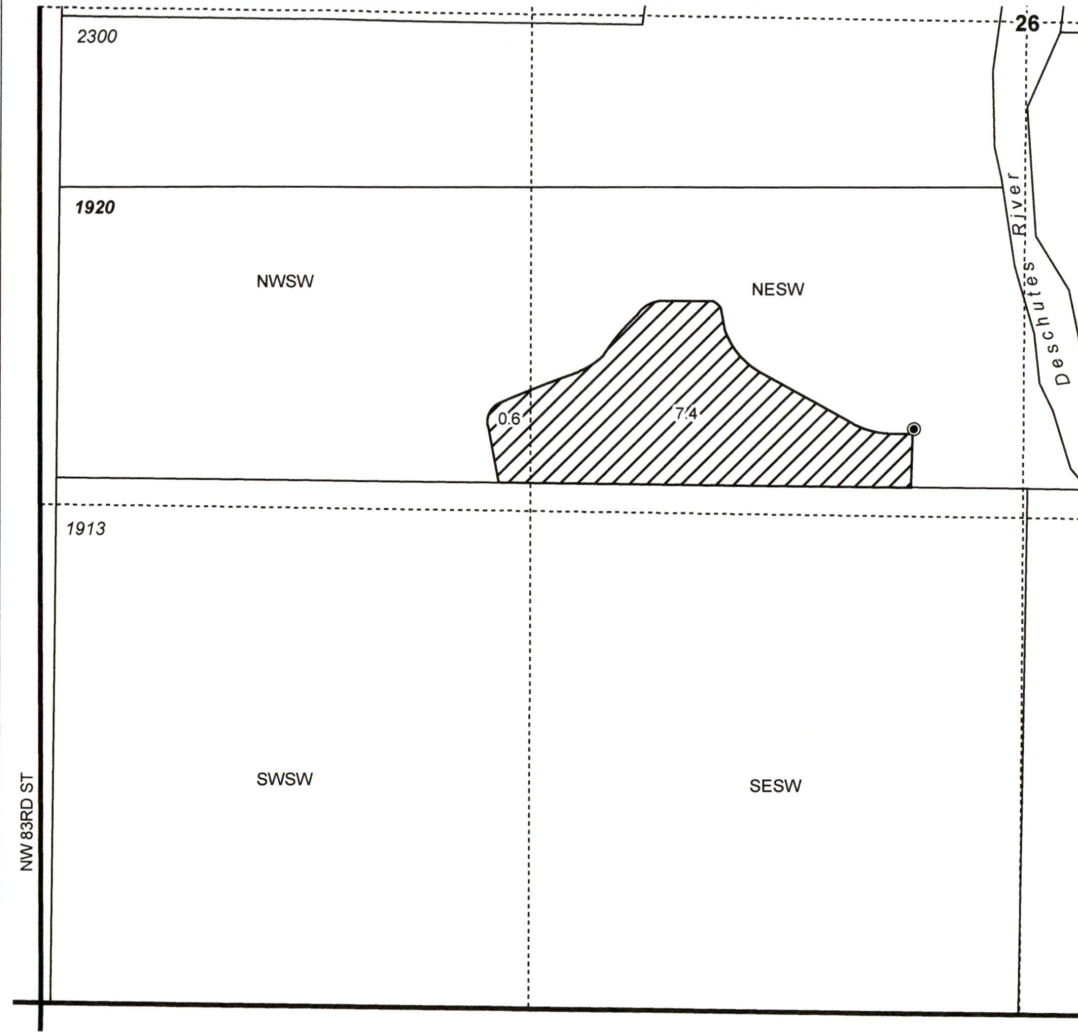

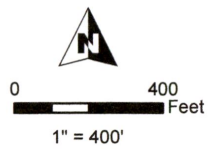



15172-2118



**T14S R12E,  
SECTION 26, WM**

DESCHUTES COUNTY, OREGON



-  POU Irrigation
-  Section
-  Quarter Quarter
-  Tax Lot
-  Well

WELL LOCATION:  
1,550' N, 2,360' E OF SW COR SEC 26

RECEIVED

JUL 25 2018

OWRD



**GROUNDWATER APPLICATION MAP**  
**Thorsness Trust**

TAX LOT 1920

NOTE: THIS MAP IS NOT INTENDED TO  
PROVIDE LEGAL DIMENSIONS OR LOCATIONS  
OF PROPERTY OWNERSHIP LINES.

MAY 15, 2018

**WATER RIGHT SERVICES, LLC**  
PO BOX 1830, BEND, OR 97709  
CCB# 197121 [www.oregonwater.us](http://www.oregonwater.us)  
541-389-2837 [JOHNSHORT@USA.COM](mailto:JOHNSHORT@USA.COM)