

THIS MAP WAS PREPARED FOR ASSESSMENT PURPOSE ONLY

SECTION 7 T.13S. R.4W. W.M.  
BENTON COUNTY  
1" = 400'

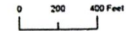

REV. 11/18/2013  
CANCELLED

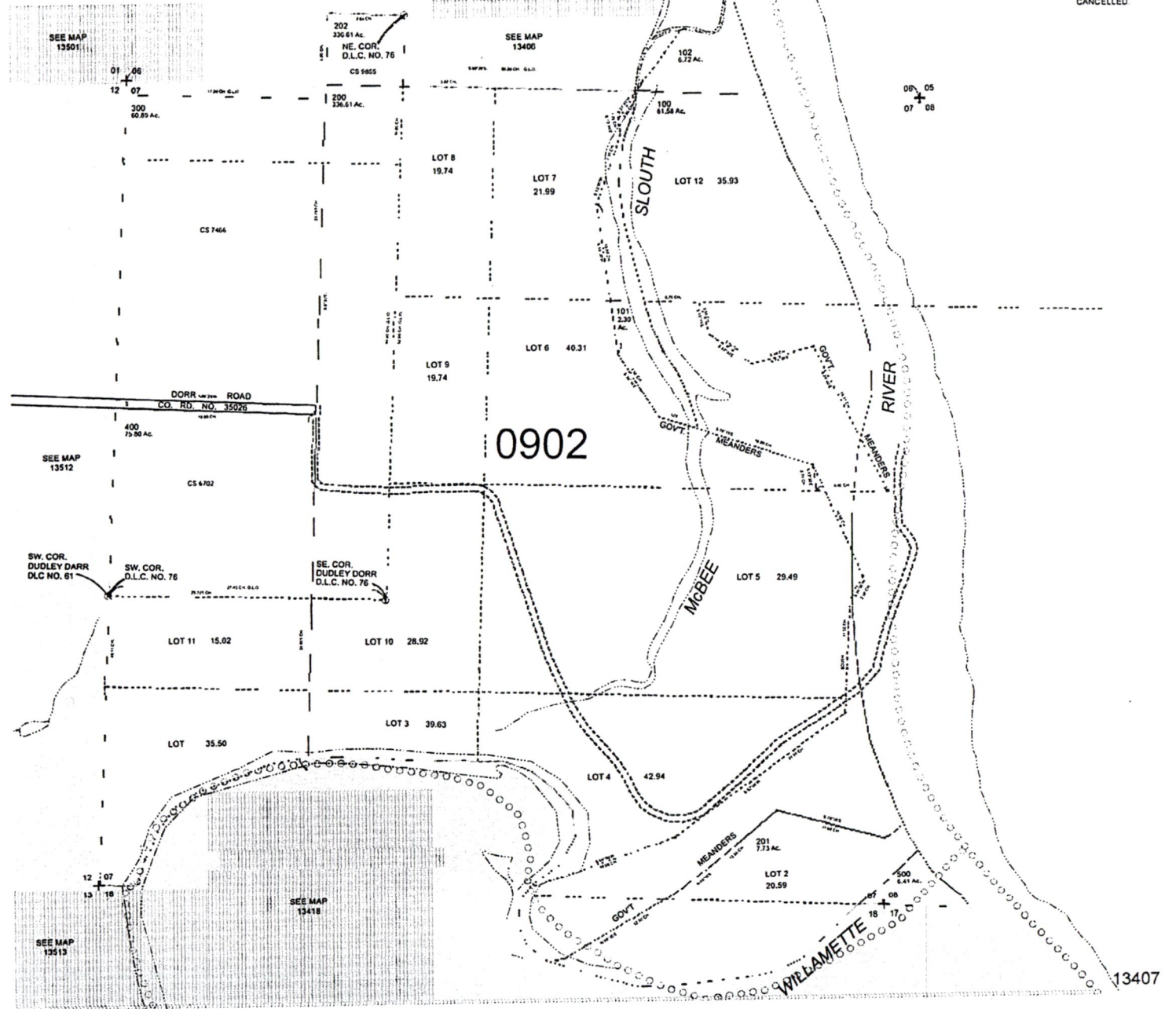



RECEIVED  
AUG 02 2018  
OWRD

GROUNDWATER APPLICATION MAP  
 Section 7, T13S, R4W, W.M.,  
 Benton County, Oregon

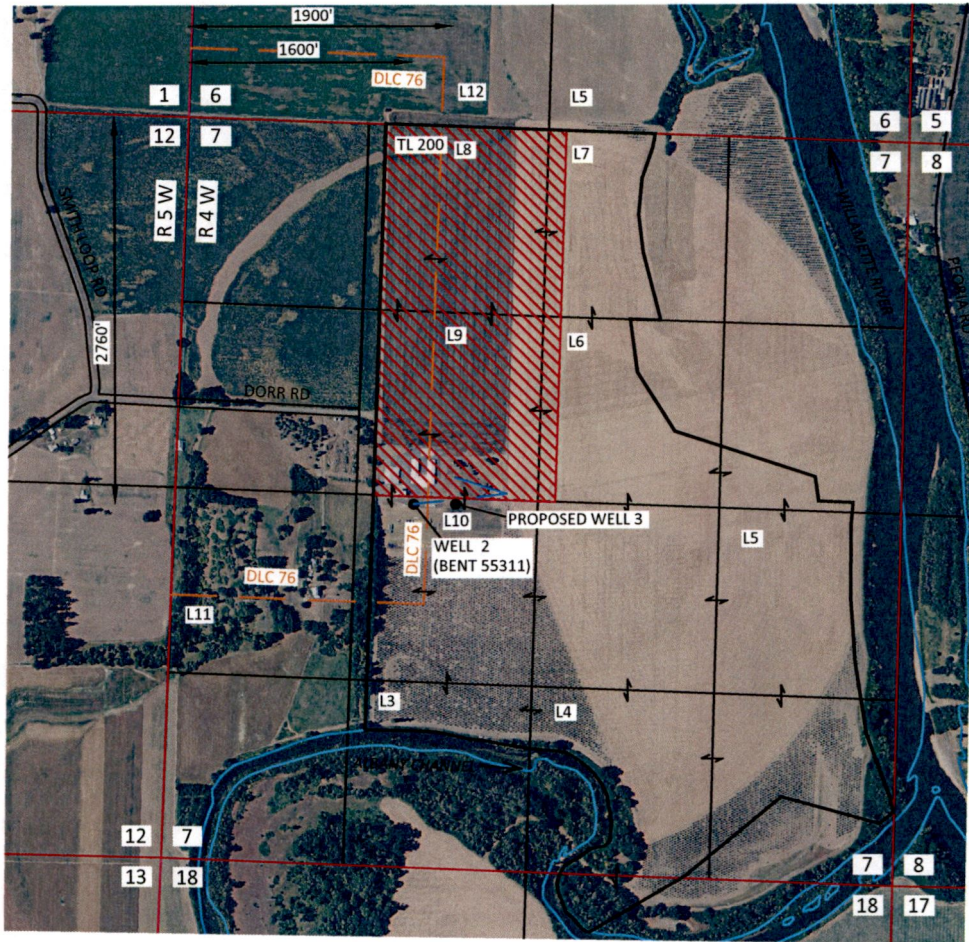
CLARENCE & ROSETTA VENELL



EXPLANATION

-  PROPOSED PLACE OF USE  
AGRICULTURE & COMMERCIAL
-  WELL
-  PIPELINE

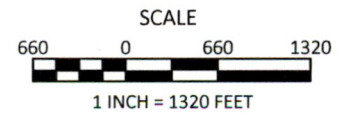

**SKOOKUM**  
 WATER ASSOCIATES INC  
 1626 VICTORIAN WAY  
 EUGENE, OR 97401  
 (503) 319-8926

RECEIVED  
 AUG 02 2018  
 OWRD

This map is not intended to provide legal  
 dimensions or locations of property  
 ownership lines

July 7, 2018

Figure 1

G-18721



This map/plat is being furnished as an aid in locating the herein described land in relation to adjoining streets, natural boundaries and other land, and is not a survey of the land depicted. Except to the extent a policy of title insurance is expressly modified by endorsement, if any, the company does not insure dimensions, distances, location of easements, acreage or other matters shown thereon.

RECEIVED

AUG 02 2018

G-18721

OWRD