

*5N 30E W.M. SEC 8 SW NW
 Located 2,910 feet North and 120 feet East
 from the SW Corner of Section 8

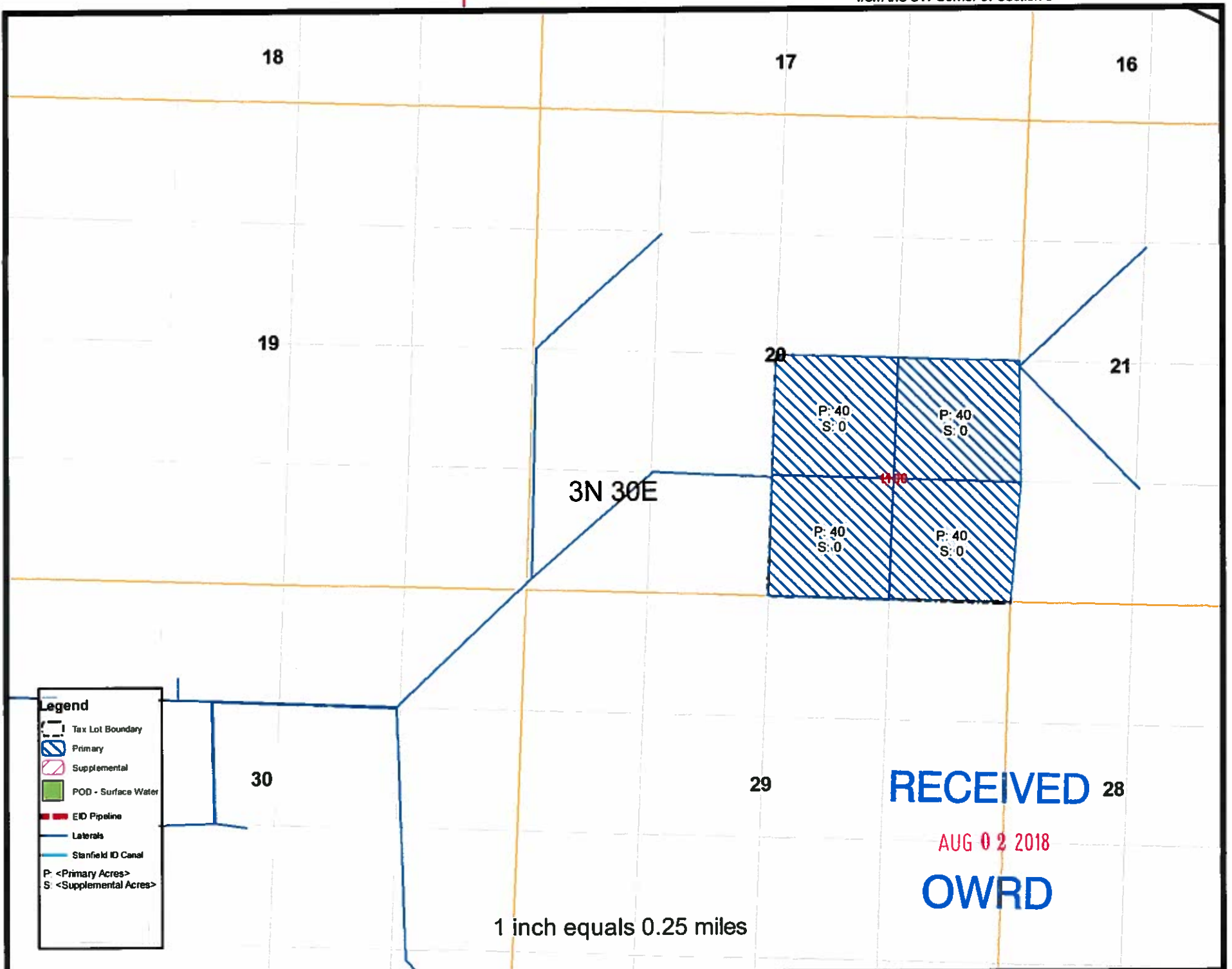

RECEIVED 28
 AUG 02 2018
OWRD

Golden Valley Farms - JJG Farms LLC
 New Proposed Water Rights -
 (March 1 - April 15 and Oct. 1 - Oct. 31)
 July 2018



NOTES:
 East Improvement District (EID) Pipeline route from IRZ.
 Aerial Image from USDA-FSA Aerial Photography, 2016
 Township-Range from PLSS
 Datum: NAD 83, UTM Zone 11.
 This map was prepared for the purpose of identifying the location
 of a water right only and it is not intended to provide legal
 dimension or locations of property ownership lines.
 Date: 7/27/2018



S-89667

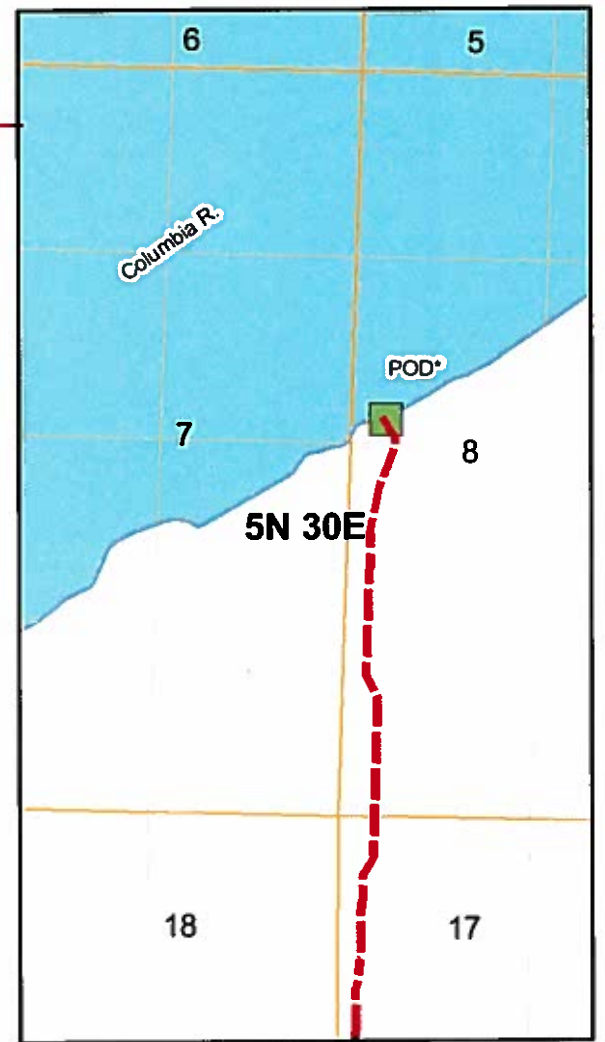
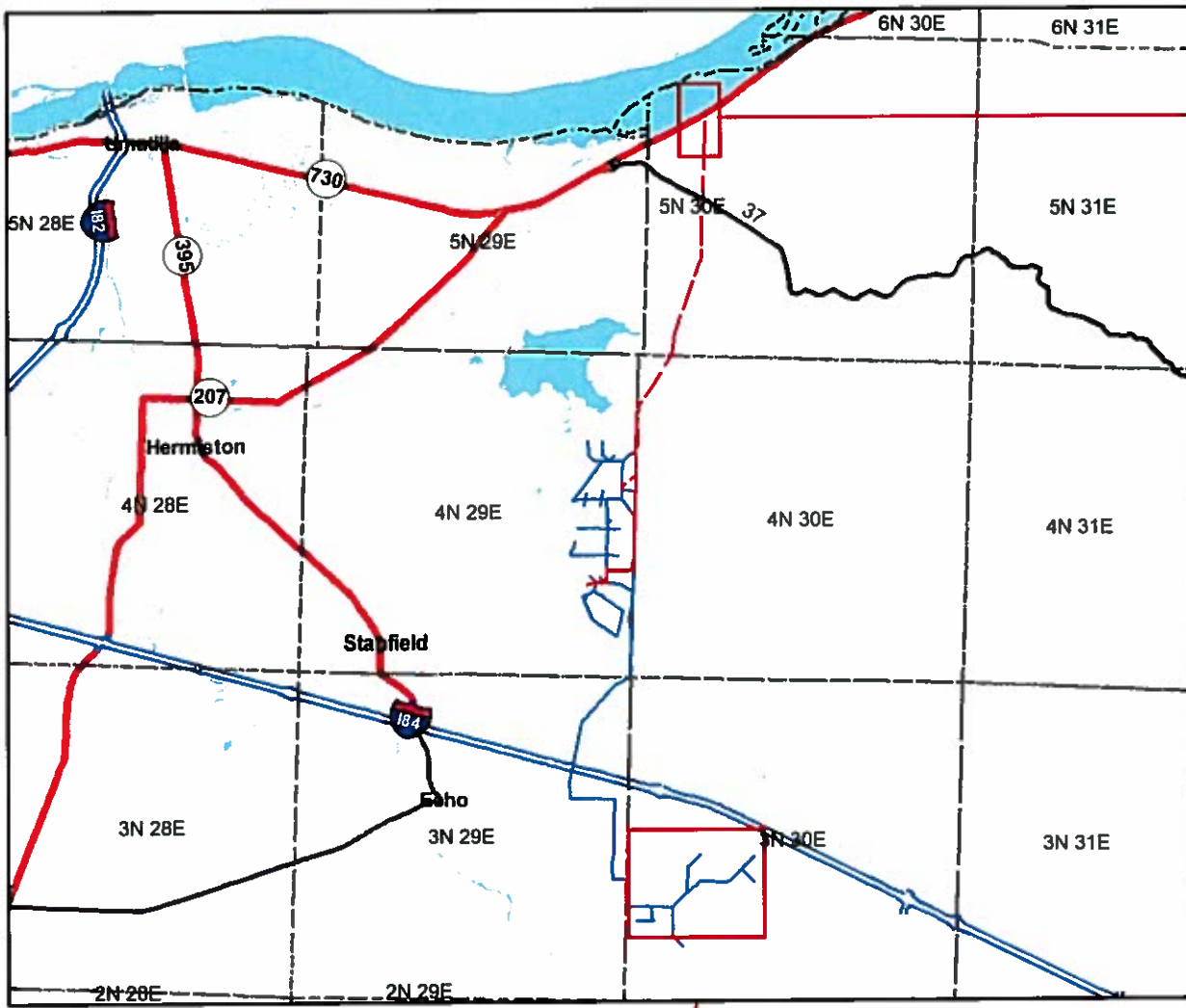

*5N 30E W.M. SEC 8 SW NW
 Located 2,910 feet North and 120 feet East
 from the SW Corner of Section 8

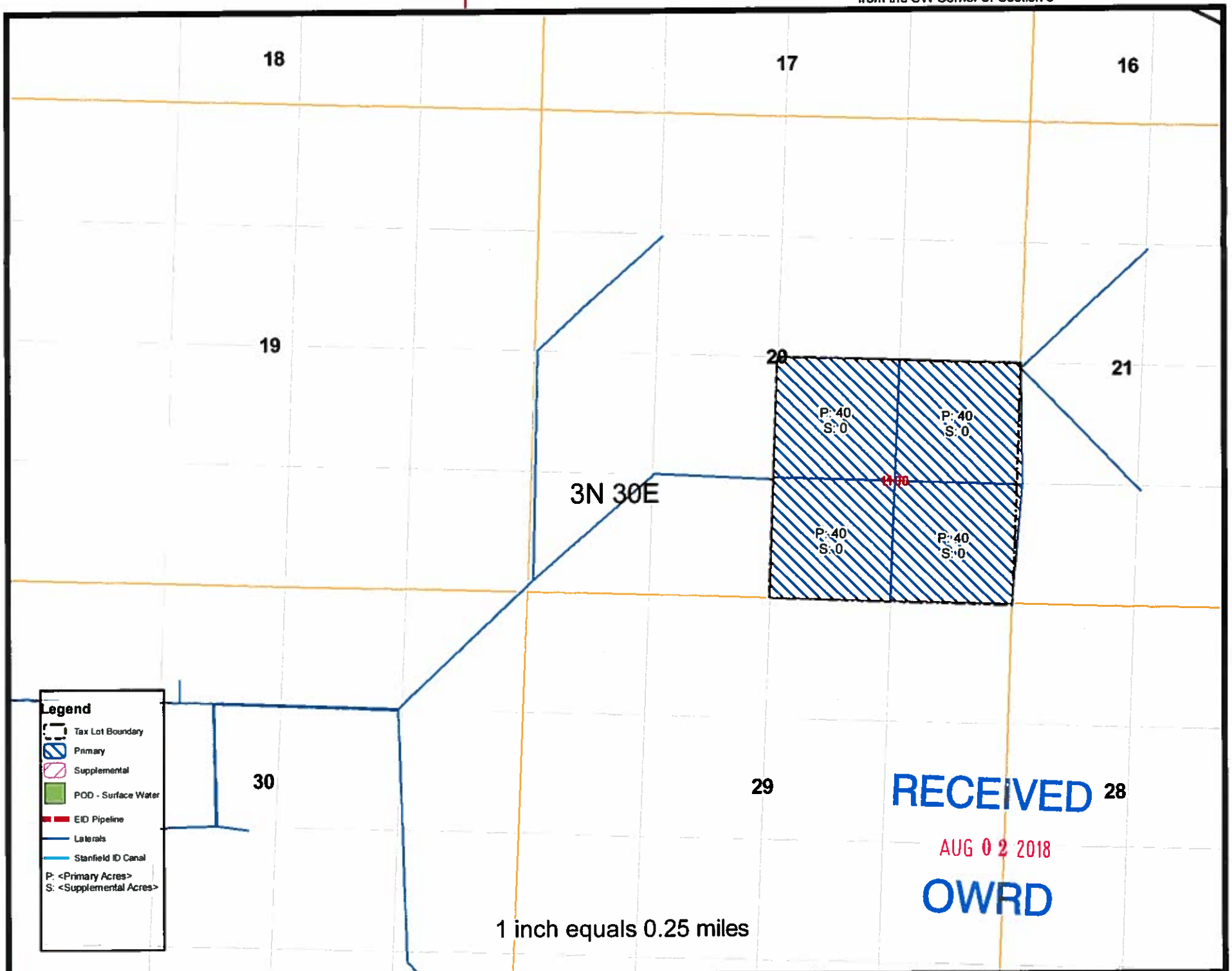

RECEIVED 28
 AUG 02 2018
OWRD

Legend

- Tax Lot Boundary
- Primary
- Supplemental
- POD - Surface Water
- EID Pipeline
- Laterals
- Stanfield ID Canal
- P: <Primary Acres>
- S: <Supplemental Acres>

Golden Valley Farms - JIG Farms LLC
 New Proposed Water Rights -
 (Nov. First - Feb. End)
 July 2018

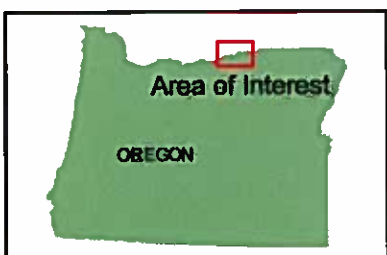

NOTES:
 East Improvement District (EID) Pipeline route from IRZ.
 Aerial Image from USDA-FSA Aerial Photography, 2016
 Township-Range from PLSS
 Datum: NAD 83, UTM Zone 11.
 This map was prepared for the purpose of identifying the location
 of a water right only and it is not intended to provide legal
 dimension or locations of property ownership lines.
 Date: 7/30/2018

